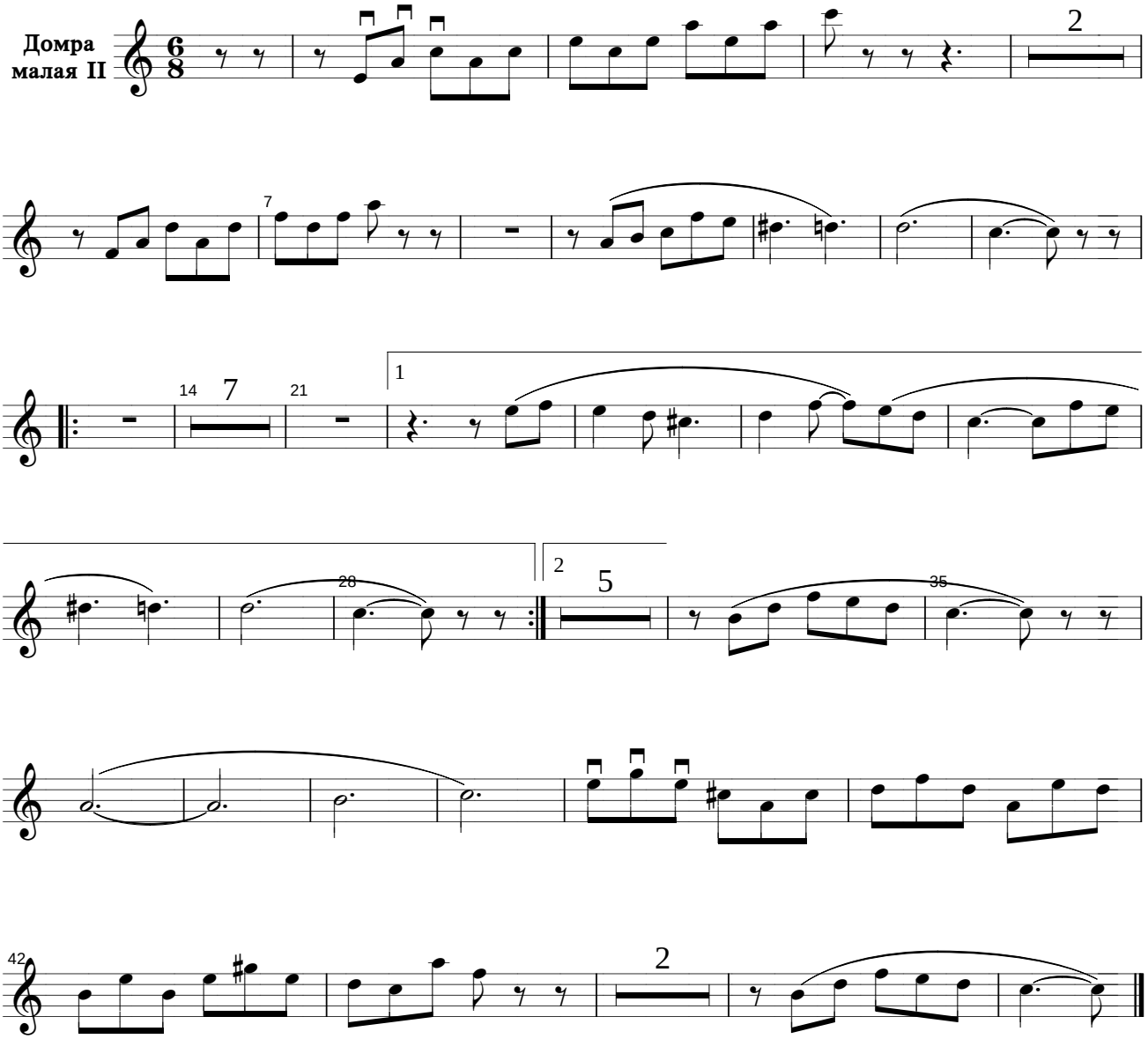ХОРОШО НАМ БЫТЬ В ОБЩЕНЬЕ