Horn in E♭ 1
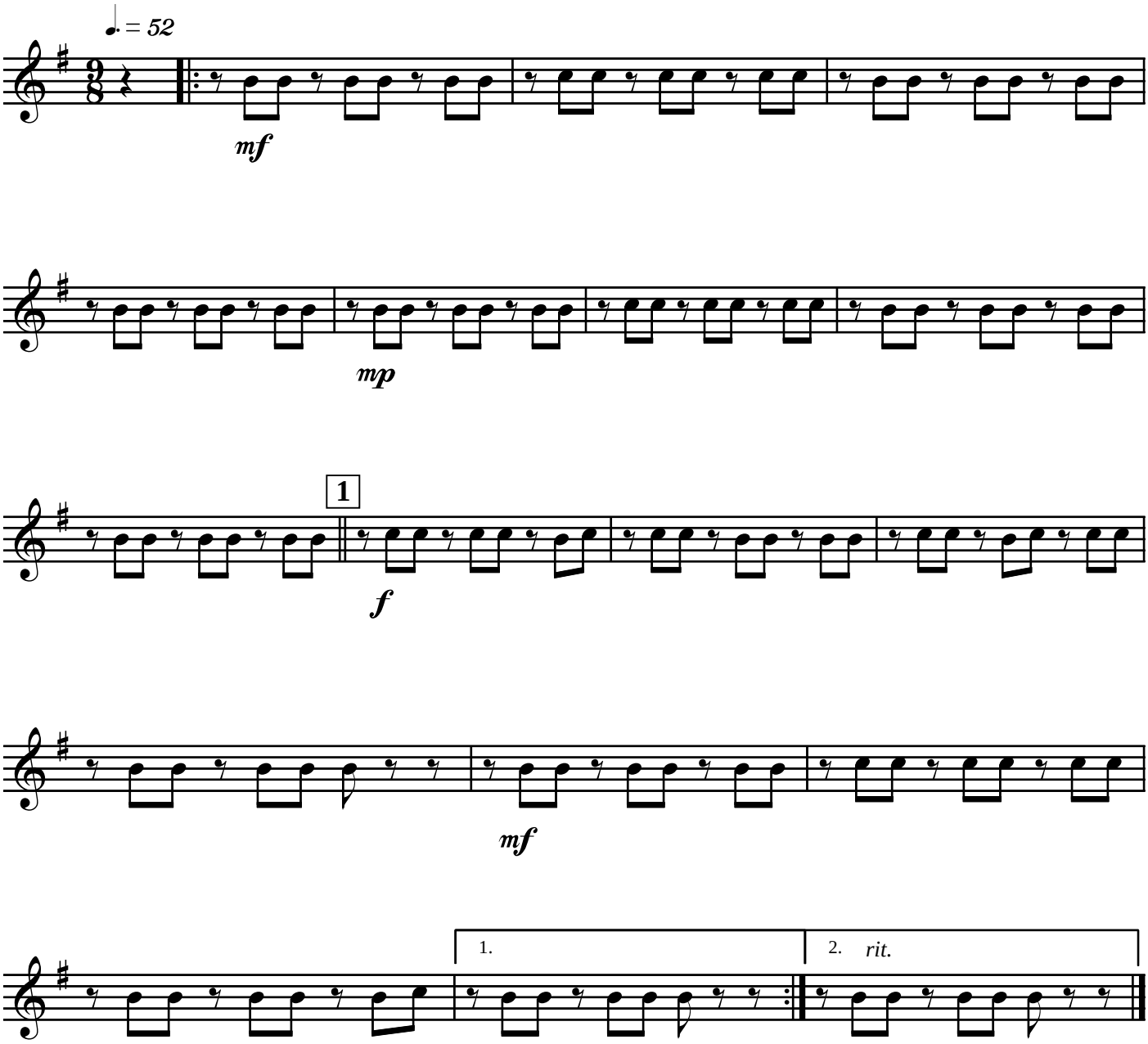
Хорошо