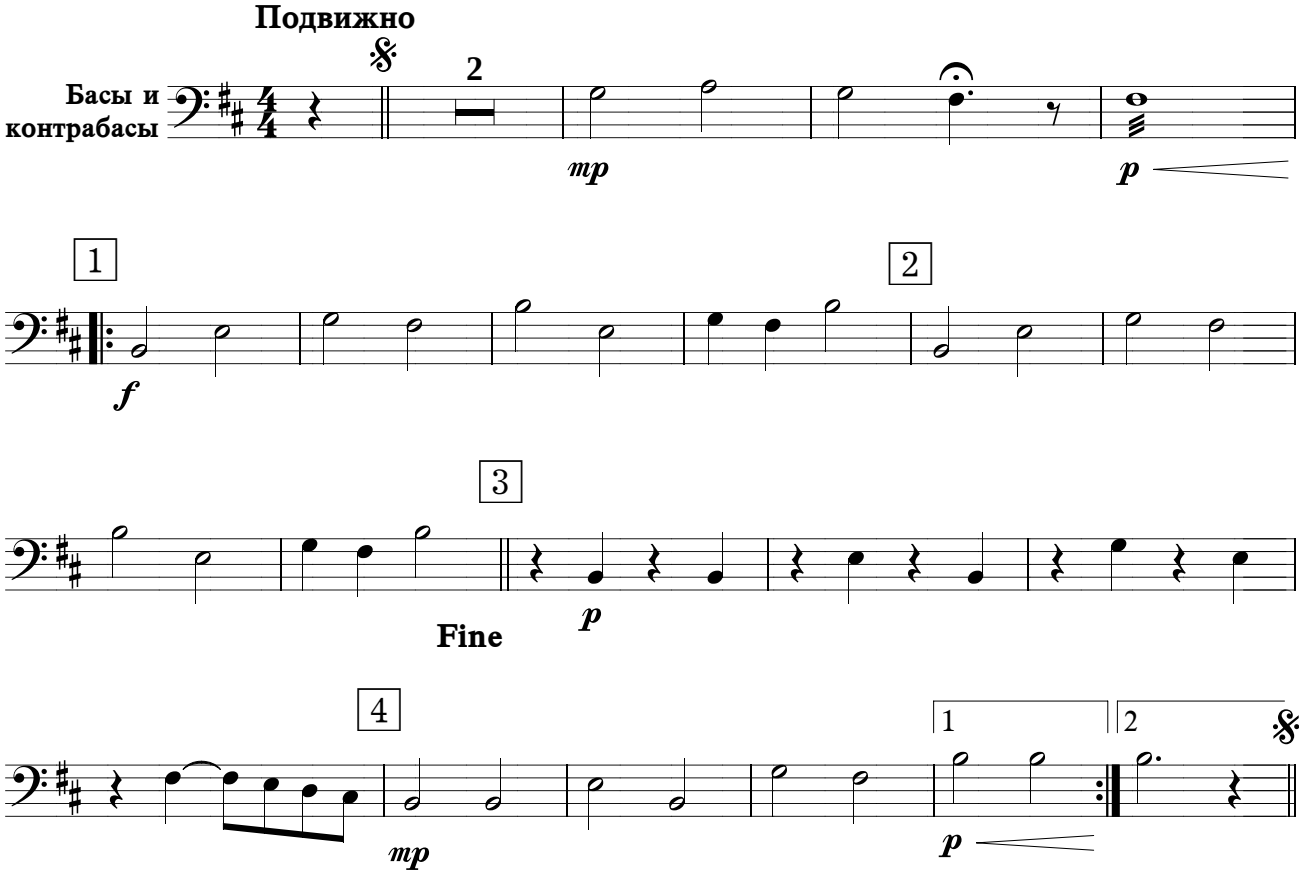ХВАЛЕБНЫМИ ПЕСНЯМИ