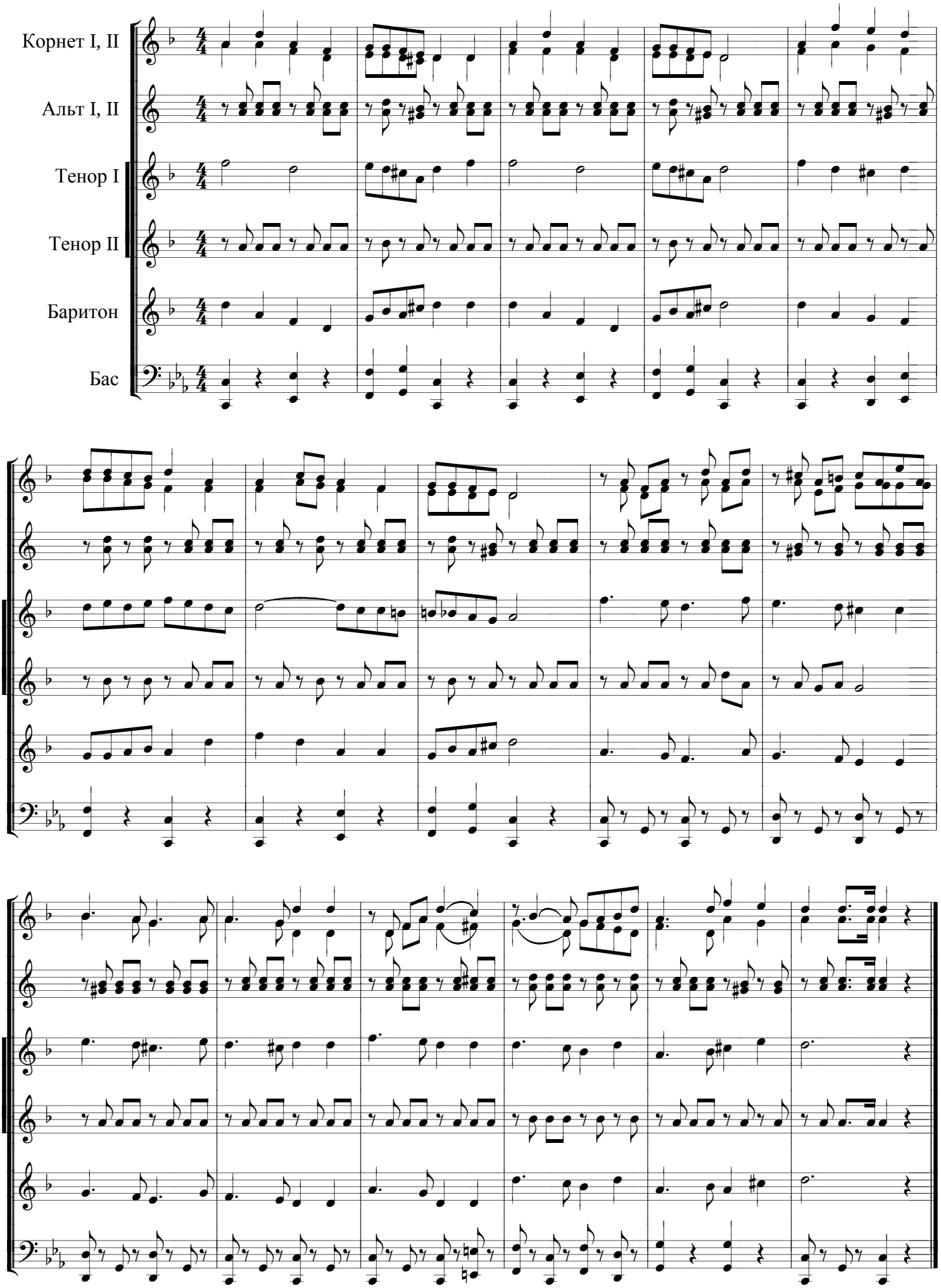Торжествуй Евангельская правда.