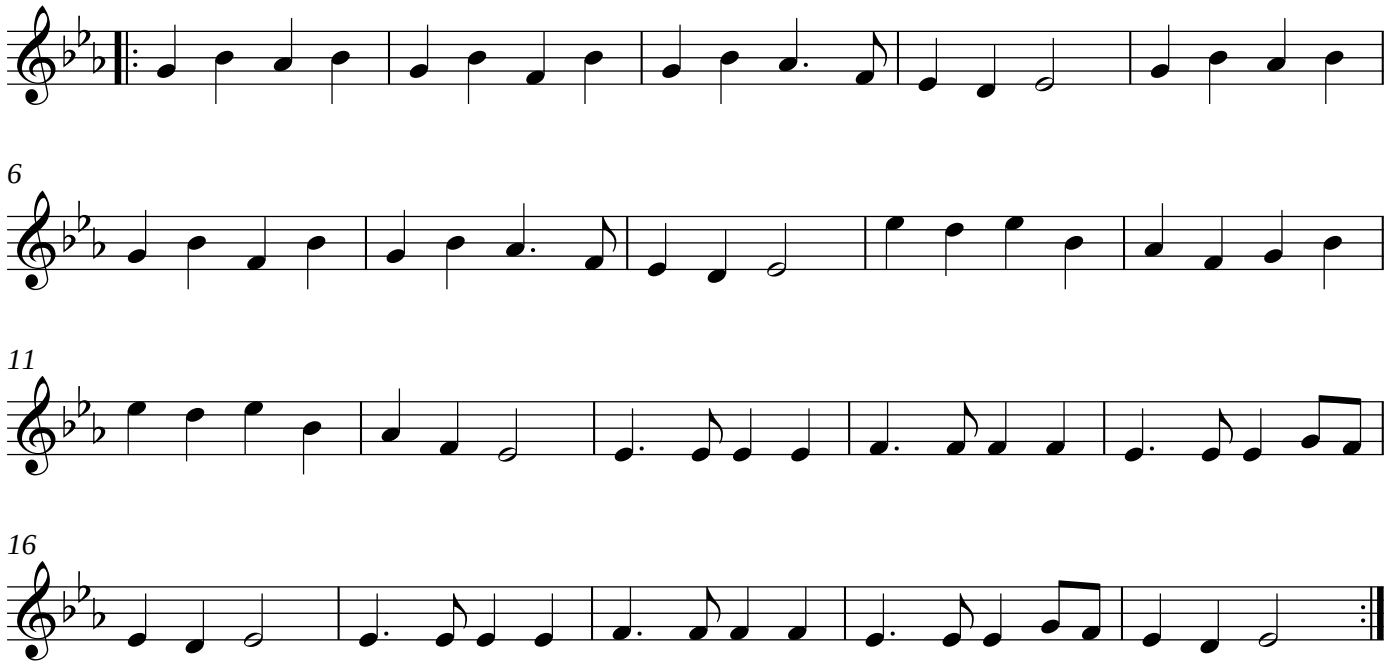Oboe