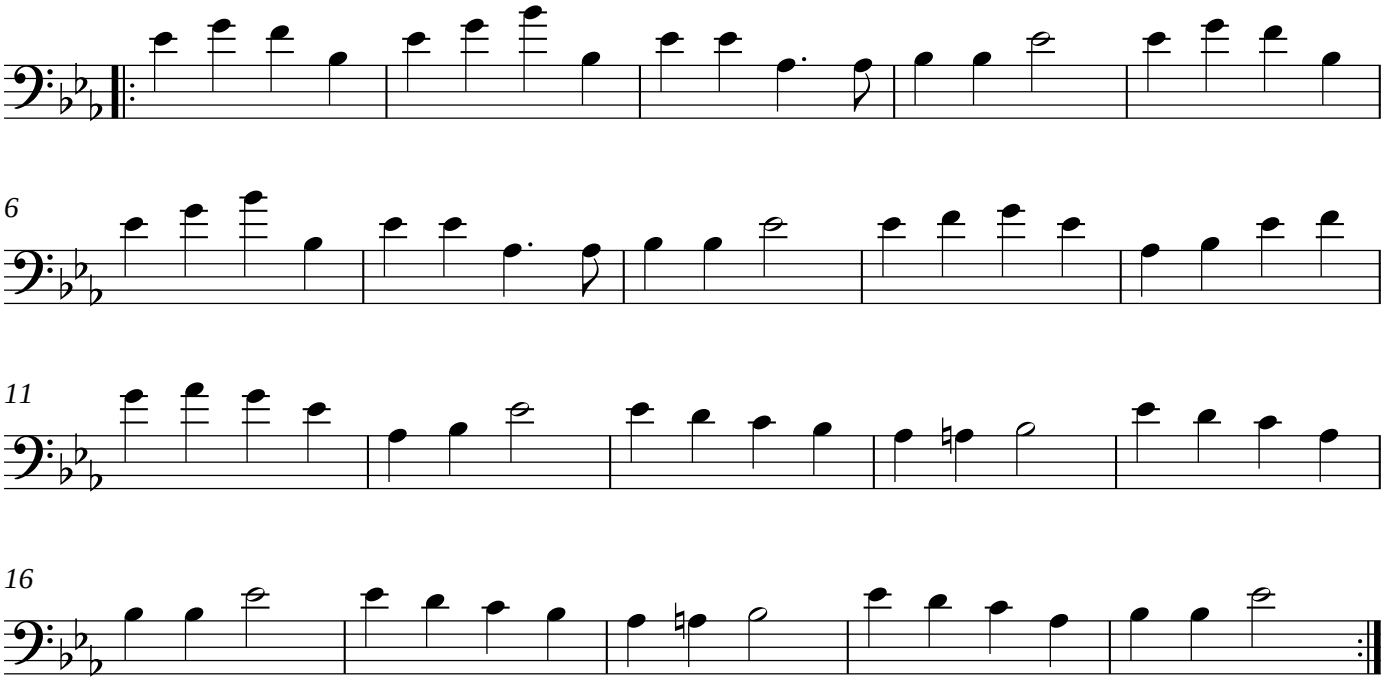Electric Bass