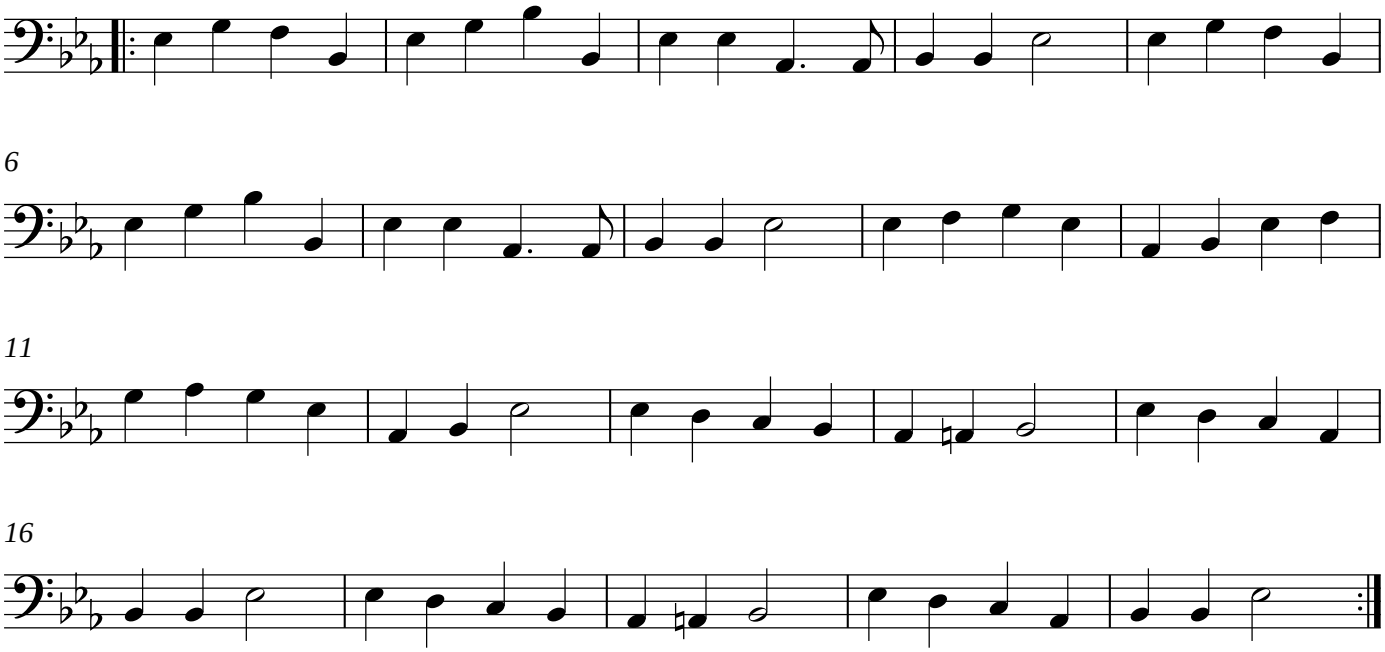Bassoon