Слава в Вышних Богу
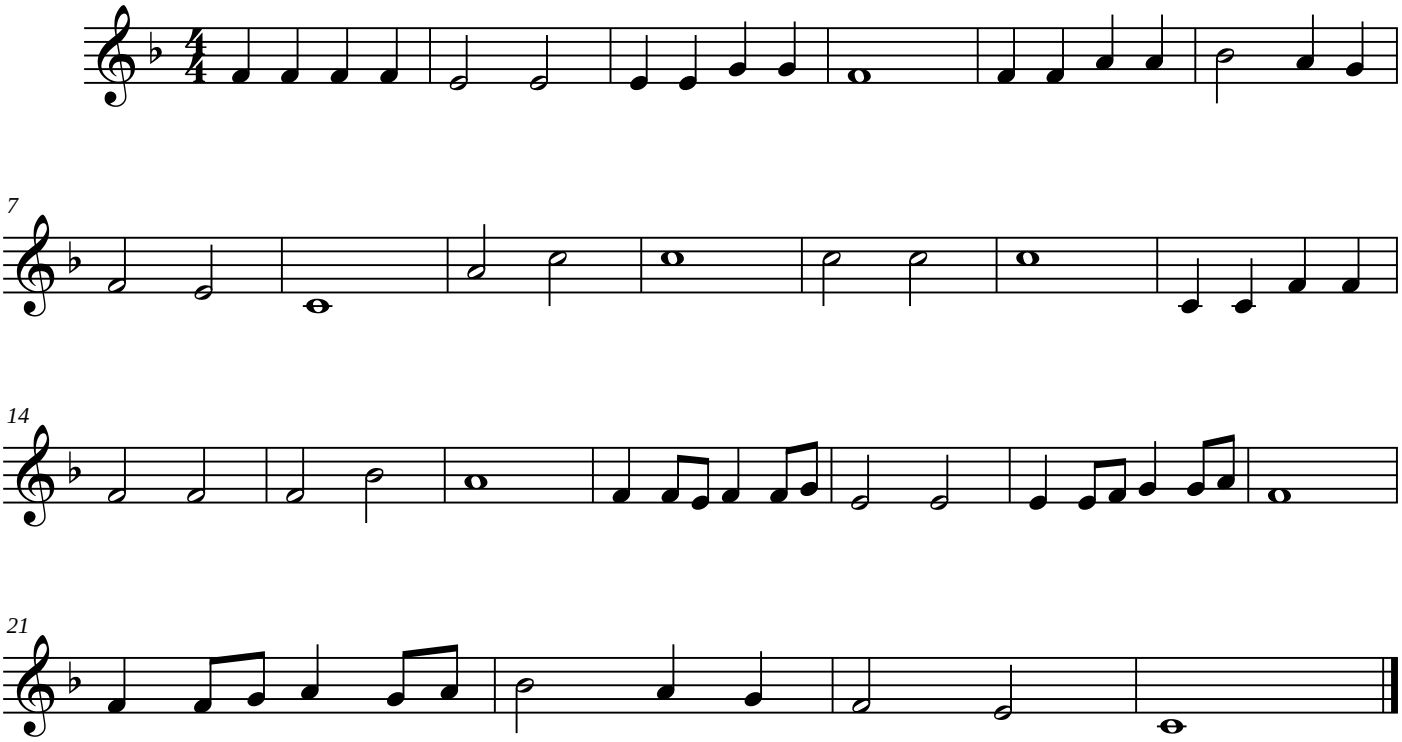
Trumpet in B♭ 2