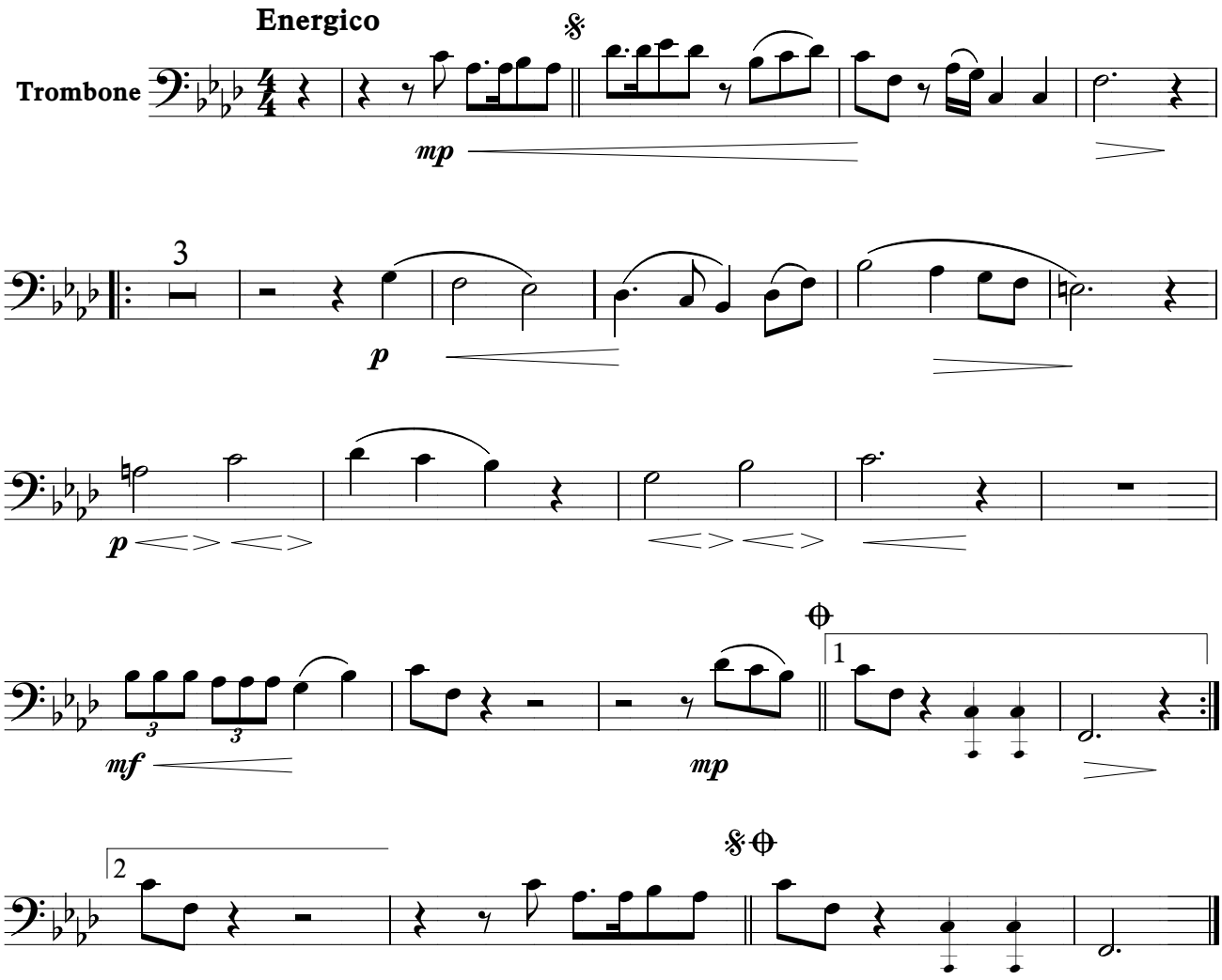СКВОЗЬ ШТОРМ ГРЕХА