Свершилось чудо воскресенья
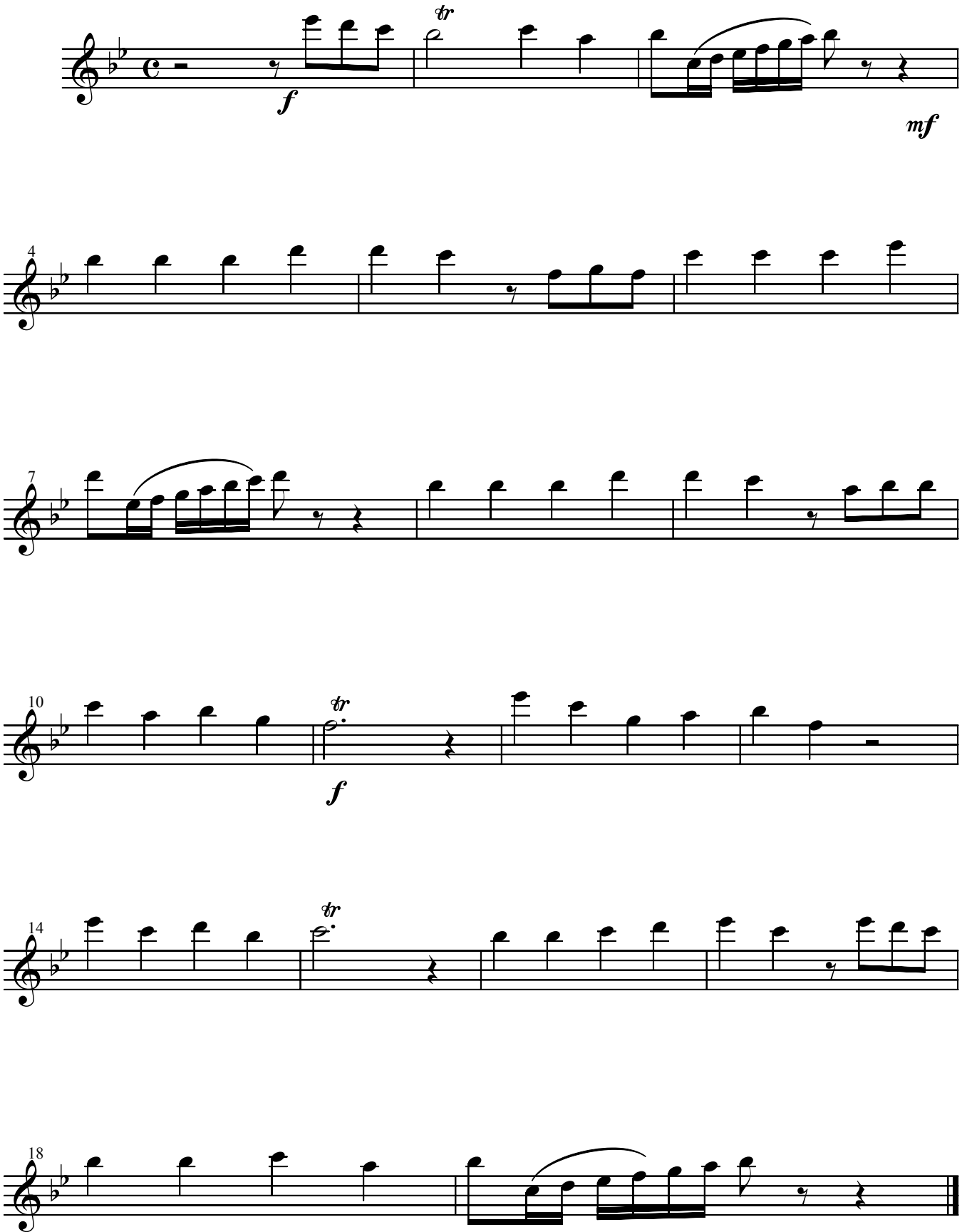
Clarinet in B