

# Радость радость непрестанно

Arranger: Hans-Werner Groß

1

2

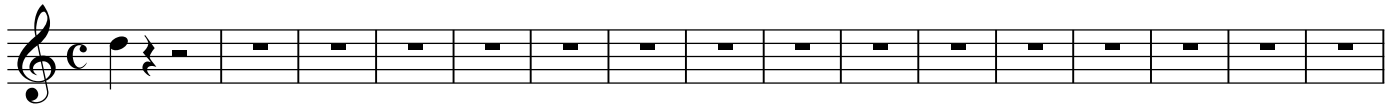

3

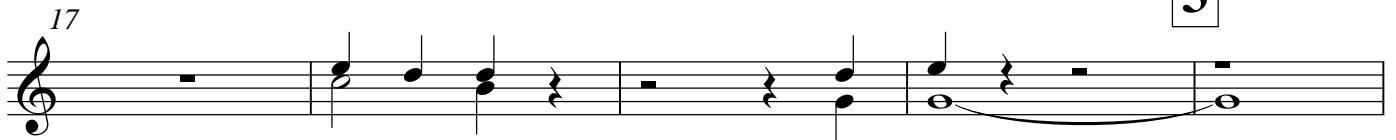

4

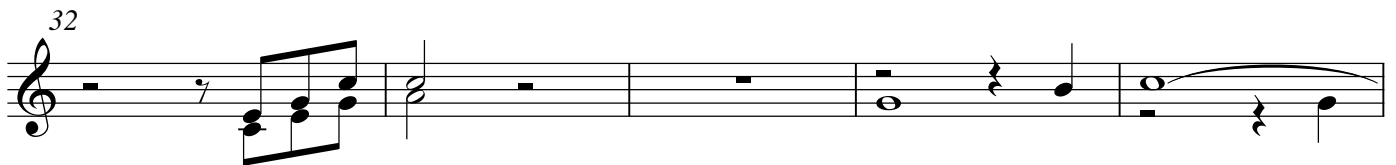
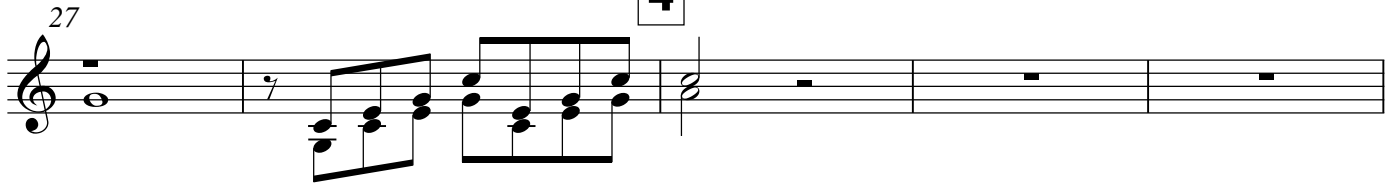

5

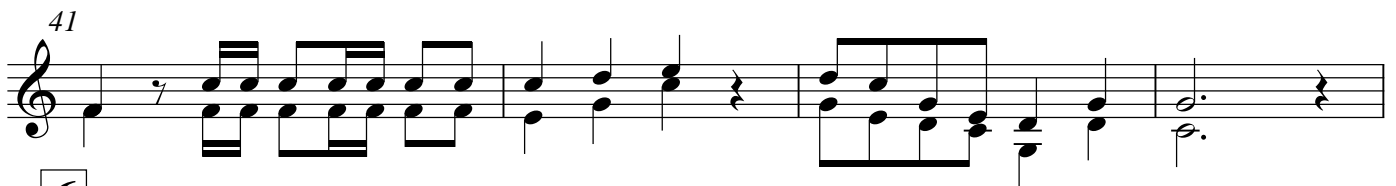

6

7

8 Full Score

55

9

63

69

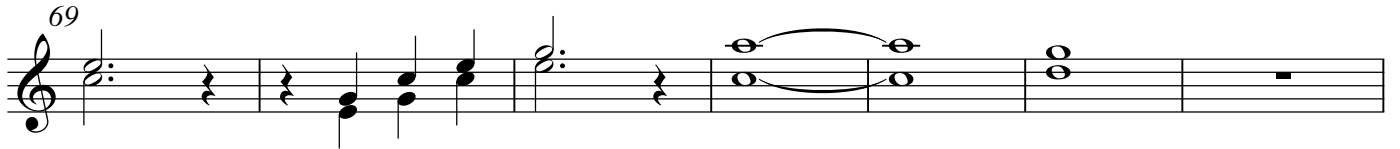

10

11

76

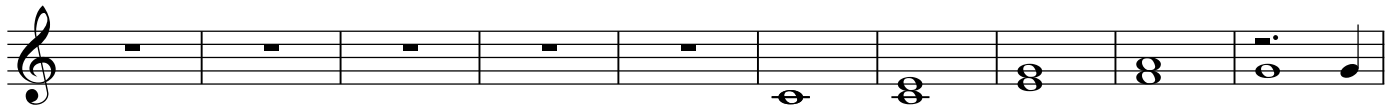

12

86

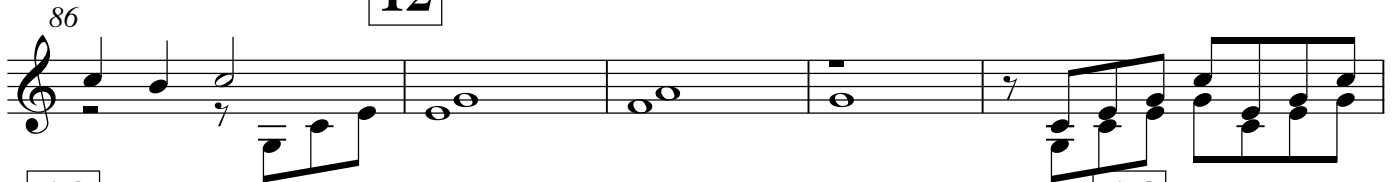

13

91

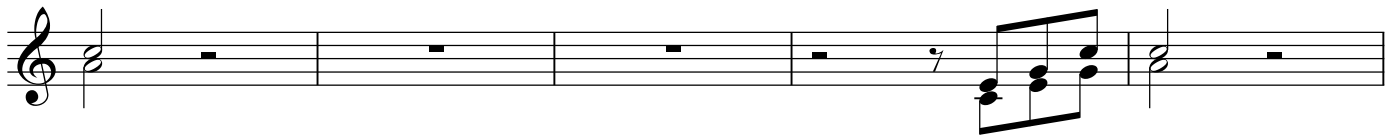

14

15

96

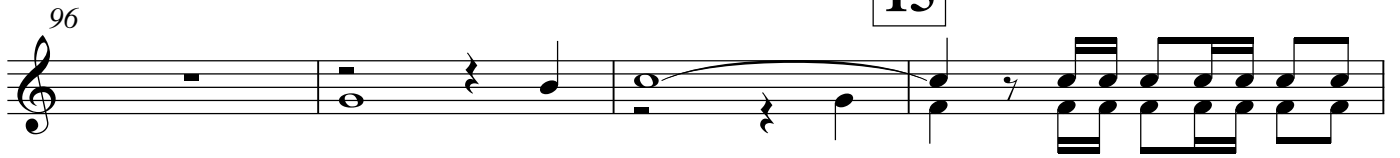

100

16

103

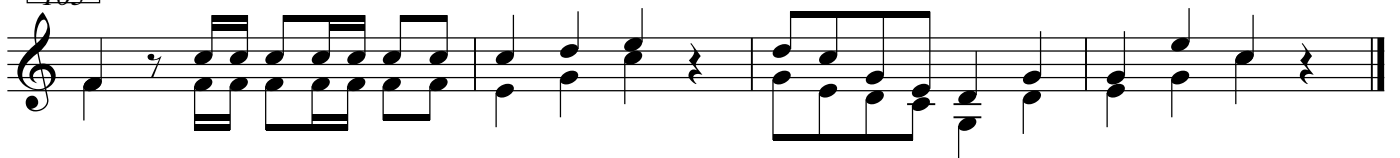
