

O Come All Ye Faithful

arr. D. Moule

Cornet 1

Cornet 2

Eb Horn

Euphonium

Eb Bass

Copyright Derek Moule, 2002. This piece may be freely copied and performed for non-profit purposes as long as this notice remains. Unauthorised re-selling, recording or performance for profit prohibited.

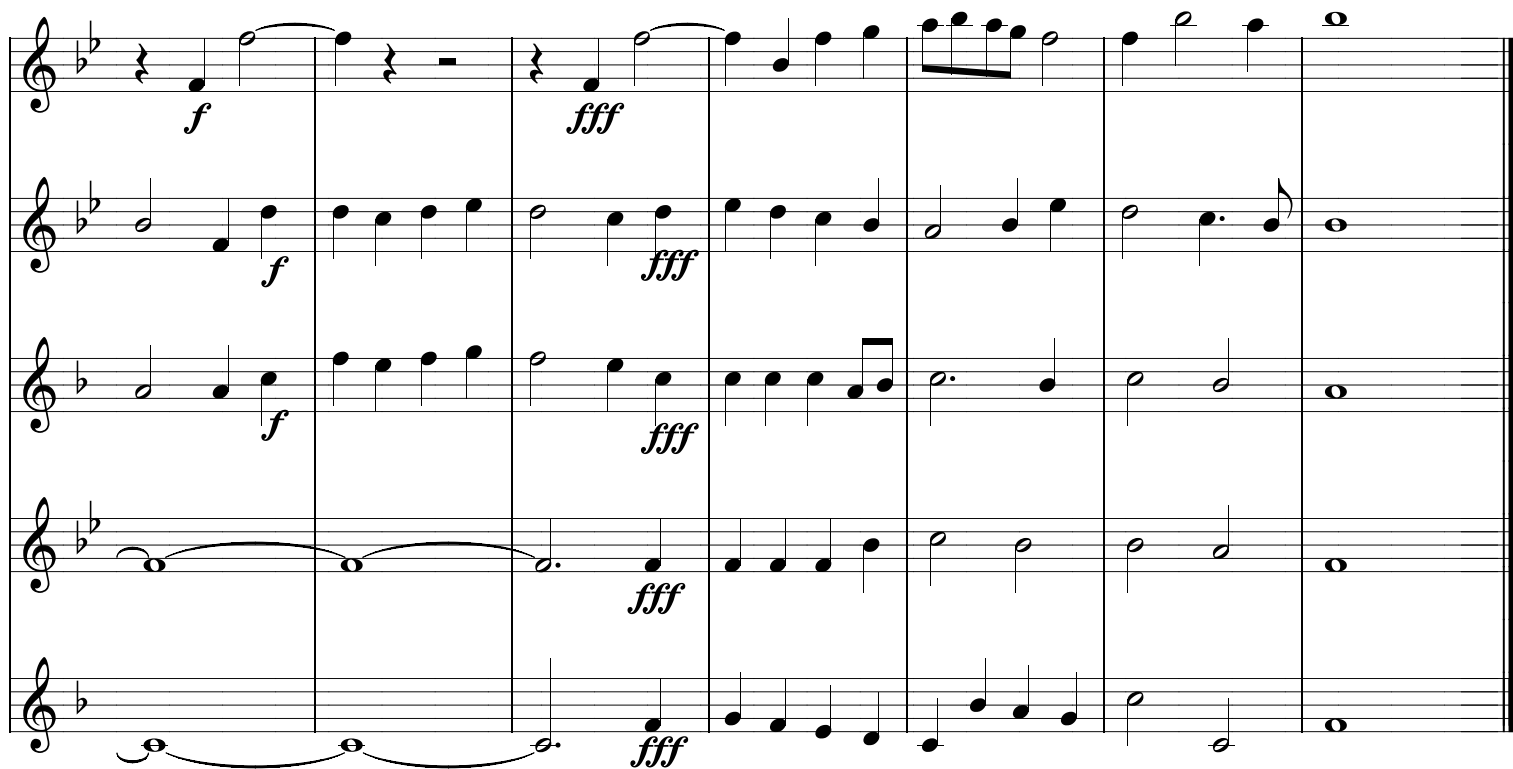

O Come All Ye Faithful

arr. D. Moule

Cornet 1

O Come All Ye Faithful

arr. D. Moule

Cornet 2

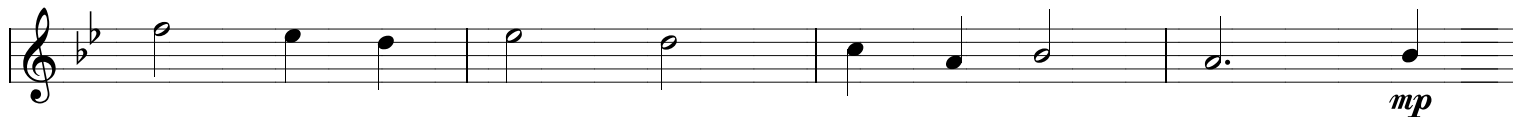
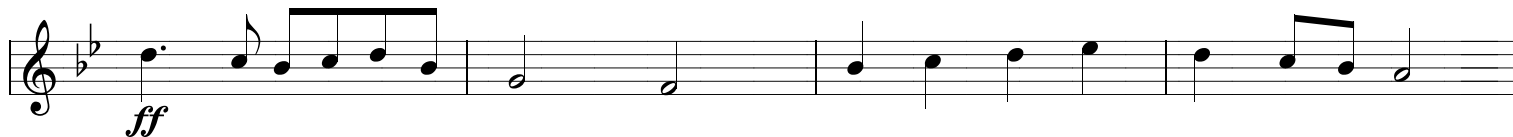
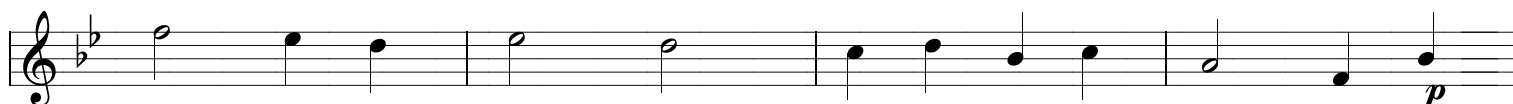

O Come All Ye Faithful

arr. D. Moule

E♭ Horn

O Come All Ye Faithful

arr. D. Moule

Euphonium

f

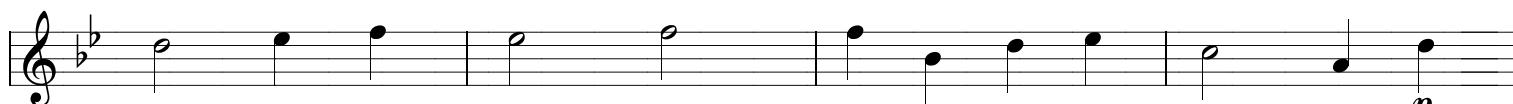
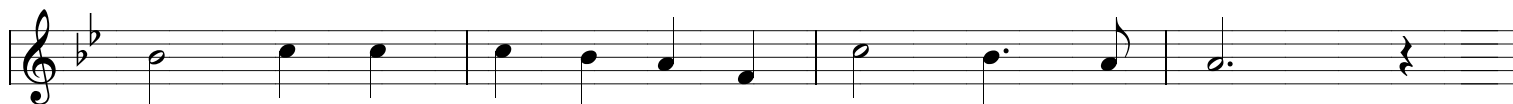

p

mf

ff

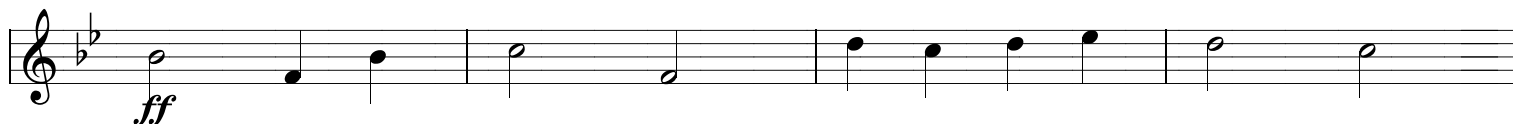
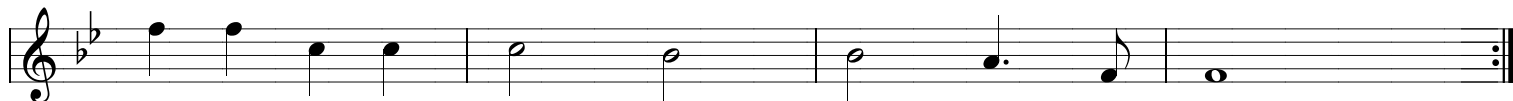

ff

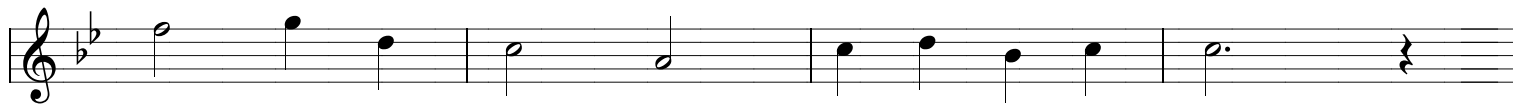

mp

fff

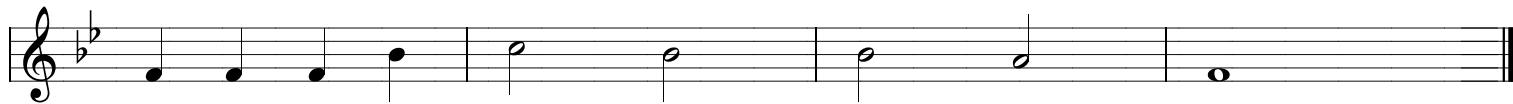

O Come All Ye Faithful

arr. D. Moule

