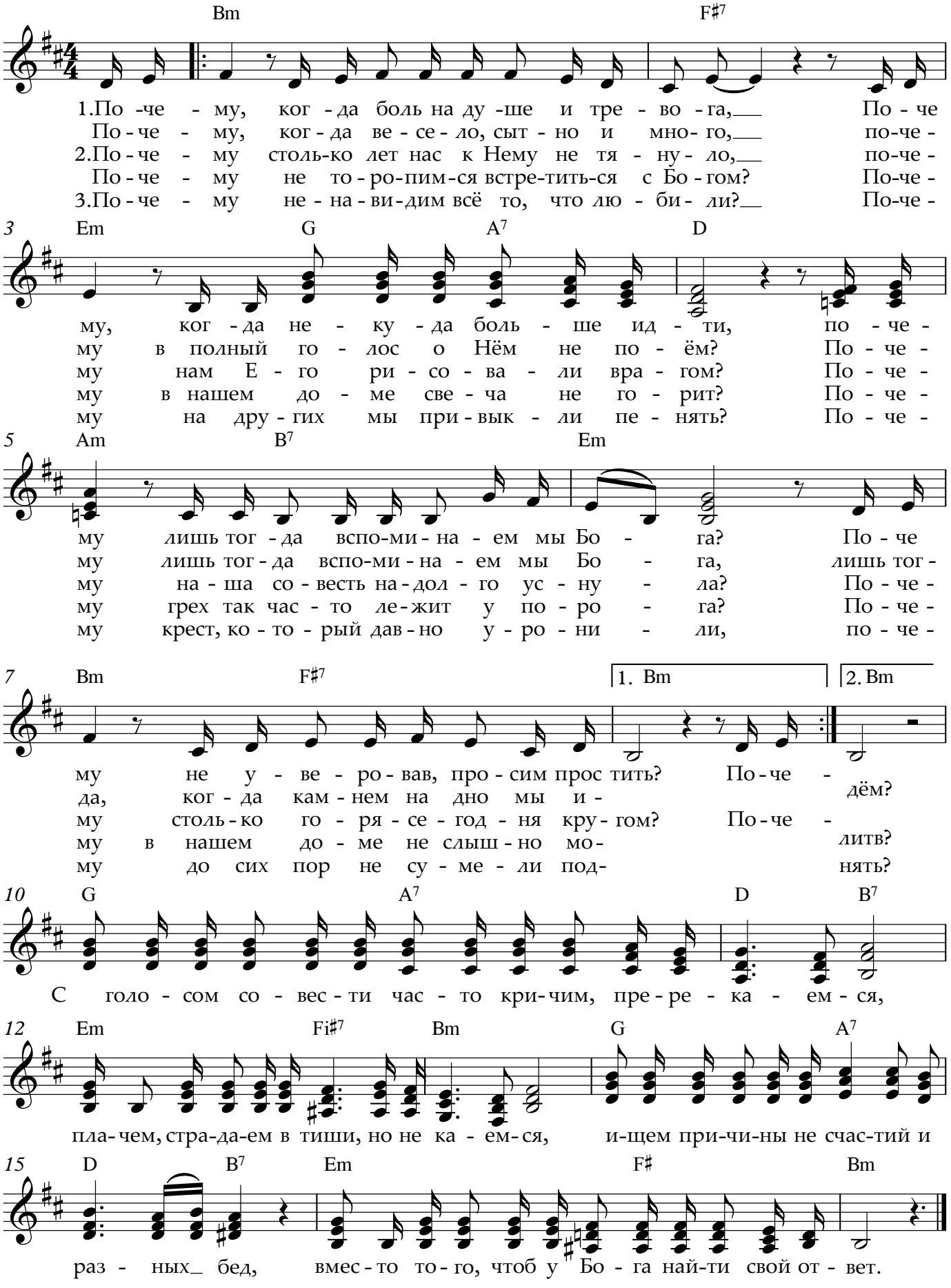Почему, когда боль на душе