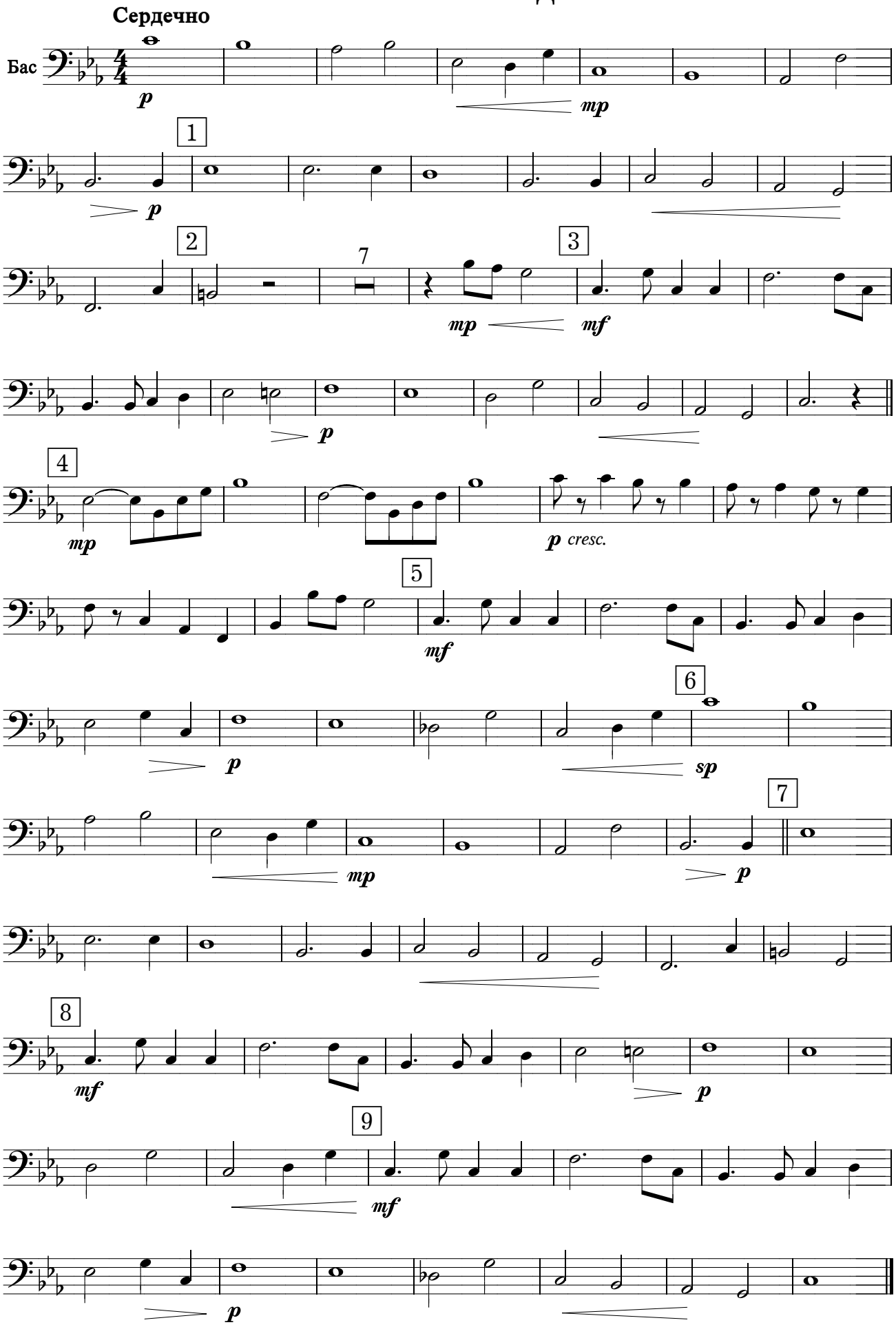БАТЬКІВСЬКИЙ ДІМ