

Он так любит всех нас

О. Бокова

Voice

Trumpet in B \flat

Piano

Keyboard

Bass Guitar

4

1. Он так
2. Не - у-
3. Он так

9

лю - бит всех нас, что о - ста - вил не - бо И ро -
же - ли в серд - це для Хри - ста нет ме - ста. Не - у -
лю - бит всех нас, что о - ста - вил не - бо, И нет

13 A⁷ Dm

дил - ся в греш - ном ми - ре, чтоб лю - дей спас - ти. Что-бы
 же - ли не пой - мет о - но Е - го люб - ви? Не у -
 боль - ше той це - ны, что за те - бя Он дал. Так при

17

Am

B7

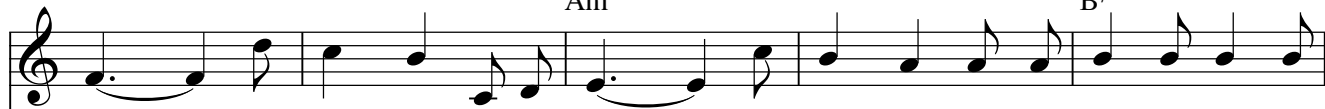

каж - дый смерт- ный, как бы ни был гре - шен, Вме-сто го - ря, скор-би
 жель на - прас - но на кре - сте том страш-ном Про-ли - вал Он за те-
 ди ж се - го - дня на при- зыв Гос-под - ний, От - зо-вись ско-ре - е,

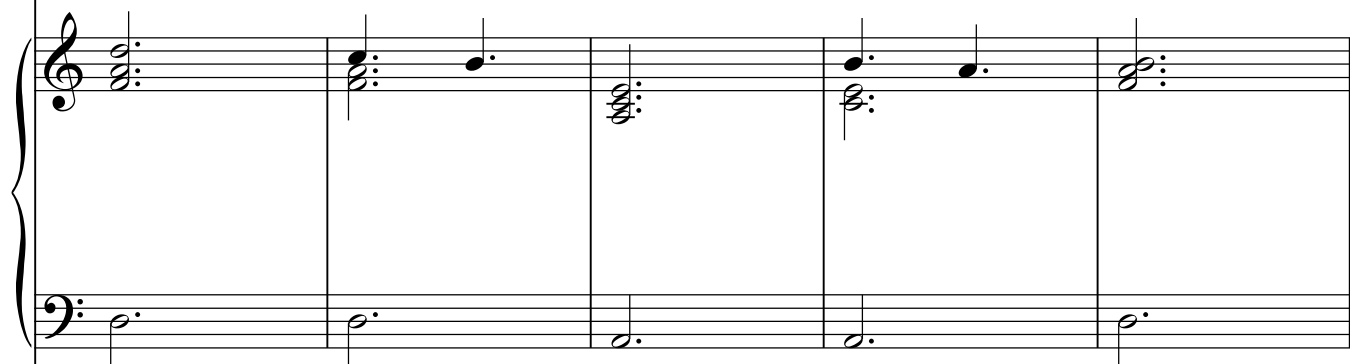
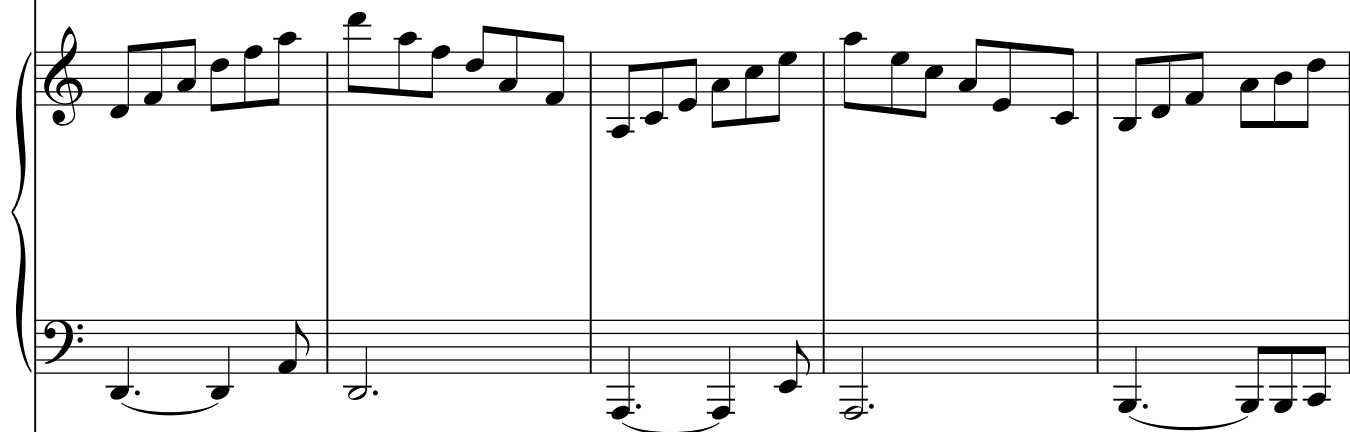
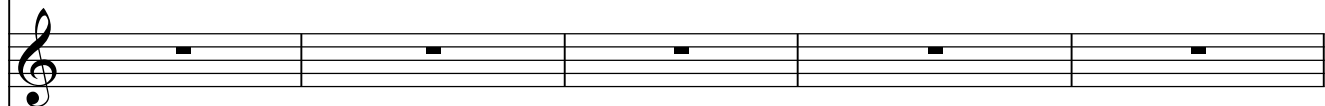

22

E⁷ Am

сча - стье, ра - дость мог най - ти. Он ро - дил - ся, что - бы
 бя по - ток Сво - ей кро - ви?
 Он те - бя так дол - го ждал.

26

Dm

G⁷

грех твой на Се - бя при нять, Чтоб быть рас - пя - тым на

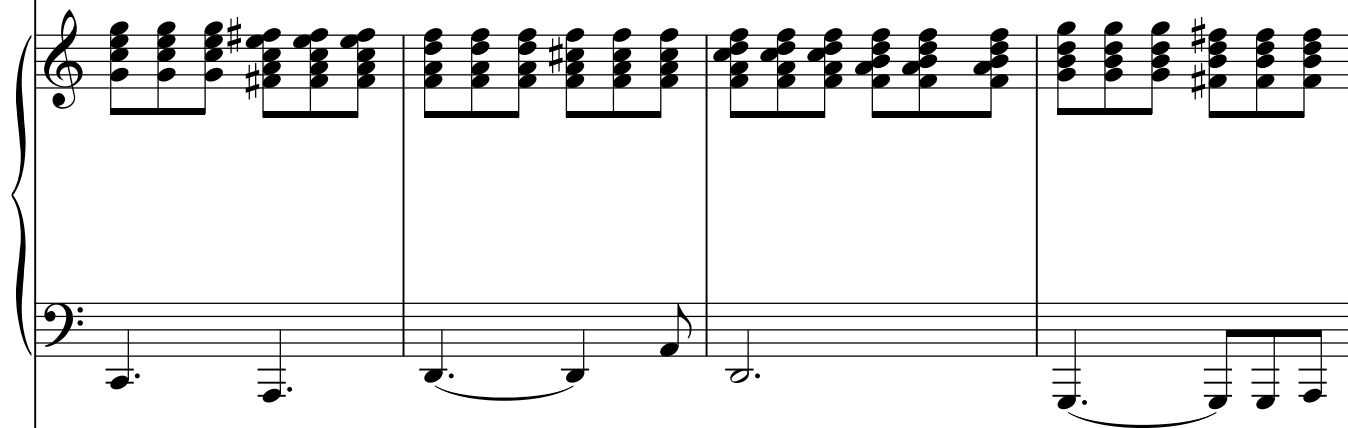
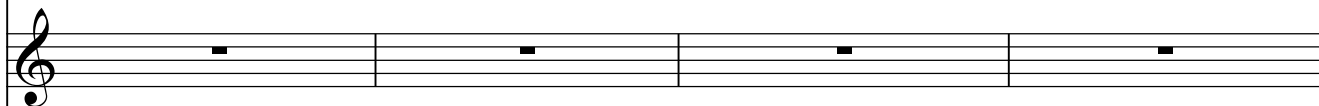

30

C Am

дре - ве, за те - стра дать, А те - бе от-дать всю сла - ву и лю

35 Dm

E7

бовь Сво - ю, На-всег - да вер-нуть в не - бес - ну - ю стра

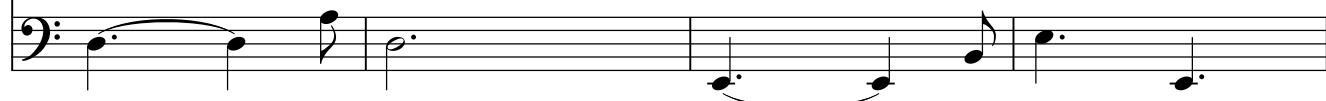
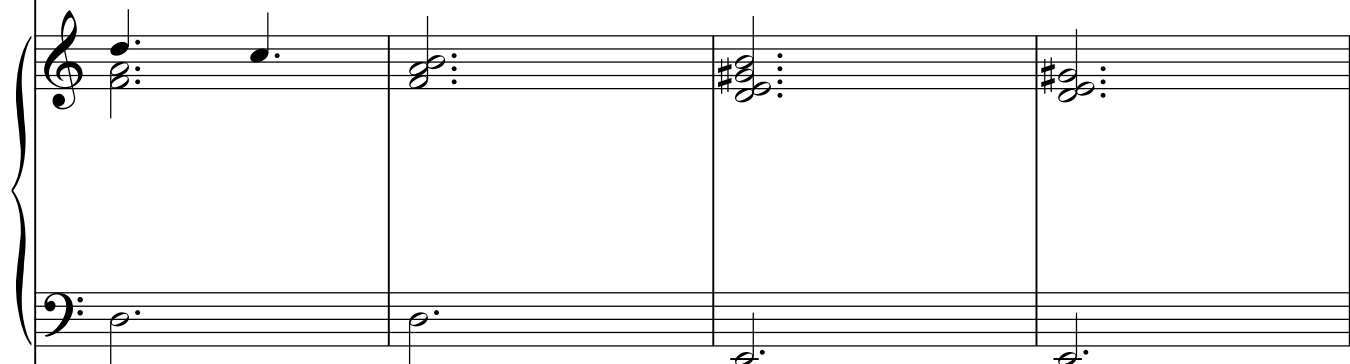
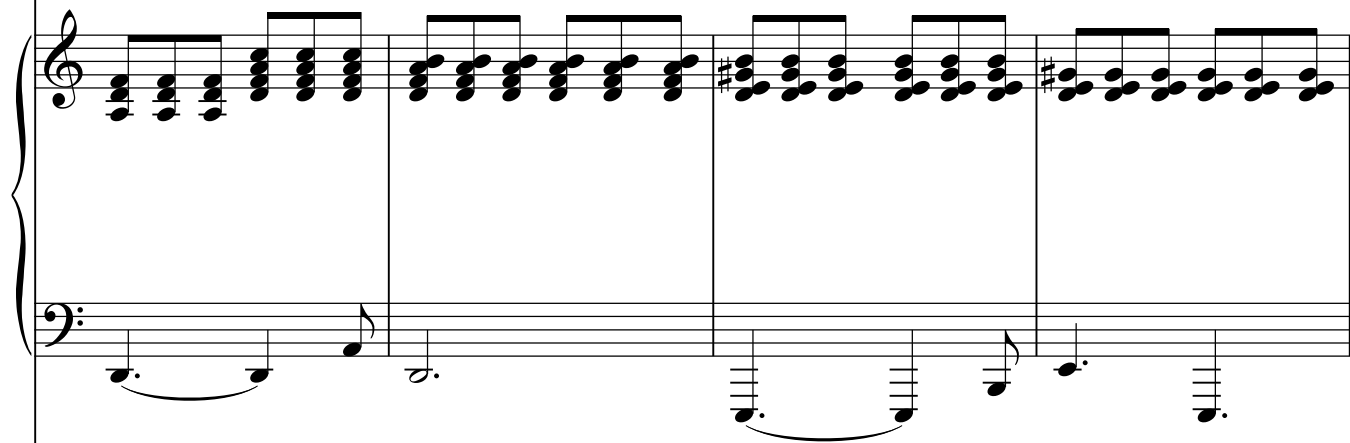
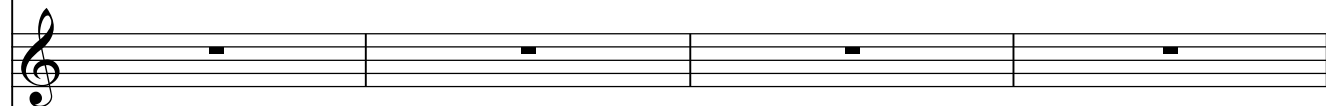

39 Am 1. 2. 3. Окончание (можно и как проигрыш)

ну.

2. Не - у -
3. Он так

Am

1. 2. 3. Окончание (можно и как проигрыш)

Detailed description of the musical score: The score is for a song, page 10. It consists of three systems of music. The first system includes a vocal line (treble clef) with lyrics: 'ну.', '2. Не - у -', and '3. Он так'. Above the vocal line, there are markings for '39 Am', '1. 2. 3.', and 'Окончание (можно и как проигрыш)'. The second system shows the guitar accompaniment (treble clef) with a chord change to 'Am'. The third system shows the piano accompaniment (grand staff). The piano part has two systems of staves. The first system of the piano part includes first, second, and third endings, and a final ending section. The second system of the piano part also includes first, second, and third endings, and a final ending section. The score is written in a key signature of one flat (F major/D minor) and a 4/4 time signature.

43

The score consists of five systems of music:

48

53

56

Musical score for page 56, featuring a vocal line and piano accompaniment. The score is written in G major and 4/4 time.

