Viola
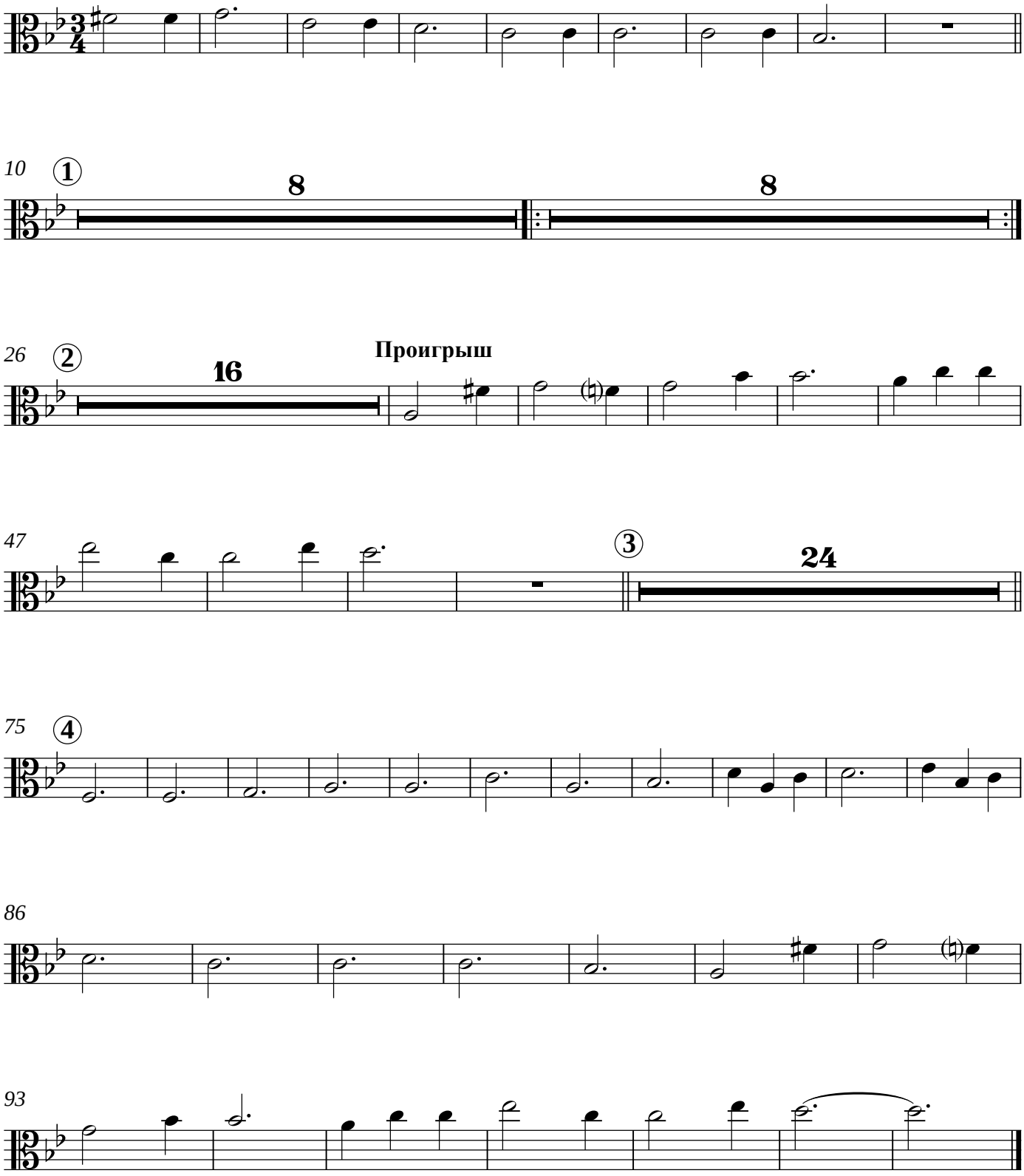
Оглашается простор