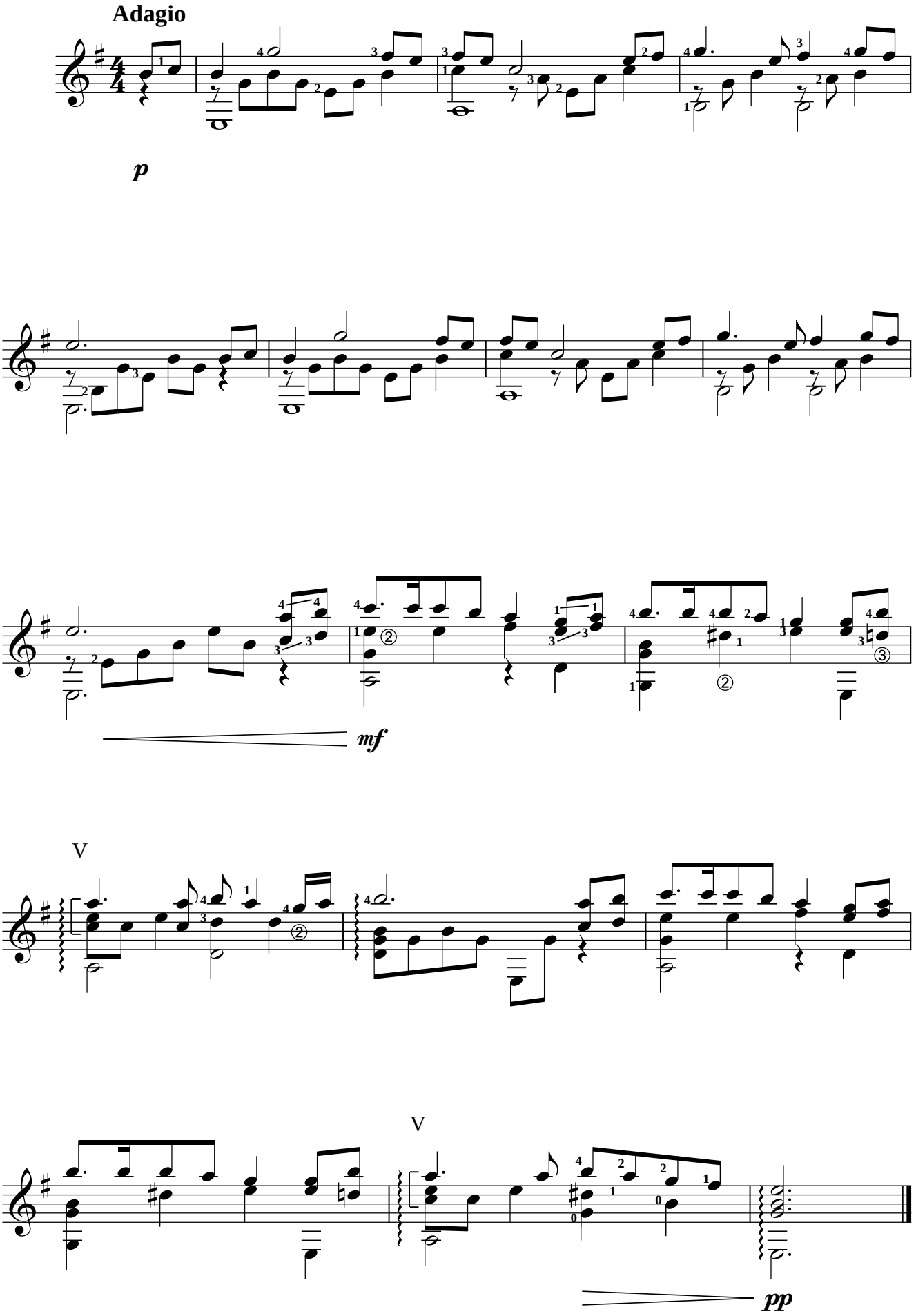# О, молитва