

Reif sind die Felder

Text & Mel.: J. Hoff, op. 22, Nr. 1
Arr.: W. Wins 2002

Moderato

The musical score is arranged in a standard orchestral format with the following parts from top to bottom:

- Flöte** (Flute): Treble clef, 4/4 time. Features triplet eighth notes in the second and third measures.
- Oboe** (Oboe): Treble clef, 4/4 time. Features triplet eighth notes in the second and third measures.
- Klarinette** (Clarinet): Treble clef, 4/4 time. Features eighth notes in the first measure and quarter notes in the second and third measures.
- Fagott** (Bassoon): Bass clef, 4/4 time. Features quarter notes in the second and third measures.
- Trompete** (Trumpet): Treble clef, 4/4 time. Remains silent throughout the page.
- Posaune** (Tuba): Bass clef, 4/4 time. Features quarter notes in the second and third measures.
- Mandoline** (Mandolin): Treble clef, 4/4 time. Features chords in the second and third measures.
- Mandola** (Mandola): Treble clef, 4/4 time. Features chords in the second and third measures.
- Akkordeon** (Accordion): Treble clef, 4/4 time. Features eighth notes in the first measure and chords in the second and third measures.
- Harfe** (Harp): Grand staff (treble and bass clefs), 4/4 time. Features chords in the first and second measures and a sixteenth-note pattern in the third measure.
- Marimba** (Marimba): Treble clef, 4/4 time. Remains silent throughout the page.
- Violine** (Violin): Treble clef, 4/4 time. Features chords in the second and third measures.
- Viola** (Viola): Bass clef, 4/4 time. Features quarter notes in the second and third measures.
- Violoncello** (Cello): Bass clef, 4/4 time. Features quarter notes in the second and third measures.
- Kontrabaß** (Double Bass): Bass clef, 4/4 time. Features quarter notes in the second and third measures.
- Chor** (Choir): Grand staff (treble and bass clefs), 4/4 time. Features a vocal melody in the first measure and accompaniment in the second and third measures.

Dynamic markings include *mf* (mezzo-forte) and *f* (forte). The score includes various musical notations such as slurs, ties, and triplets.

Reif sind die Felder

9

Fl *mf* *f*

Ob *mf* *f*

Kl *mp* *mf*

Fag *mp* *mf*

Tr

Pos

Me *mp* *mf*

Ma *mp* *mf*

Akk

Har *mp* *mf*

Mar

Ve *mp* *mf*

Va *mp* *mf*

Vo *mp* *mf*

Kb *mp* *mf*

mf *f* *mp* *mf*

C *mf* *f* *mp* *mf*

8

Reif sind die Felder

13

Fl *mf* *f*

Ob *f*

Kl *f*

Fag *f*

Tr *f*

Pos *f*

Me *mf* *f*

Ma *mf* *f*

Akk *f*

Har *f*

Mar *mf* *f*

Ve *f*

Va *f*

Vo *f*

Kb *f*

C *mf* *f*

8

Reif sind die Felder

17

Fl *p* ————— *mf* *p* ————— *mf*

Ob *p* ————— *mf* *p* ————— *mf*

Kl *mp* ————— *mf* *mp* ————— *mf*

Fag *mf*

Tr *mf*

Pos

Me

Ma

Akk

Har *mf*

Mar

Ve *p* ————— *mf* *p* ————— *mf*

Va *p* ————— *mf* *p* ————— *mf*

Vo *p* ————— *mf* *p* ————— *mf*

Kb *p* ————— *mf* *p* ————— *mf*

Solo Sopran
C *mf*

p ————— *mf* *p* ————— *mf*

Reif sind die Felder

21

Fl *mp* *mf* *f* *ff*

Ob *mp* *mf* *f* *ff*

Kl *f* *ff*

Fag *mp* *mf* *f* *ff*

Tr *f* *ff*

Pos *f* *ff*

Me

Ma

Akk

Har

Mar

Ve *f* *ff*

Va *f* *ff*

Vo *mp* *mf* *f* *ff*

Kb *mp* *mf* *f* *ff*

C *mp* *mf* *f* *ff*

Reif sind die Felder

25

Fl *mf*

Ob *mf*

Kl *mp* — *mf* *mp* — *mf*

Fag *mf*

Tr *mf*

Pos *mf*

Me *mf*

Ma *mf*

Akk *mf*

Har *mf*

Mar *mp* — *mf* *mp* — *mf*

Ve *mf*

Va *mf*

Vo *mf*

Kb *mf*

Chor *mf*

C *mf*

A full orchestral score for the piece 'Reif sind die Felder'. The score is written in 4/4 time and the key signature has two flats (B-flat and E-flat). The instruments and their parts are: Flute (Fl), Oboe (Ob), Clarinet (Kl), Bassoon (Fag), Trumpet (Tr), Trombone (Pos), Horn (Me), Maraca (Ma), Accordion (Akk), Harp (Har), Maracas (Mar), Violin (Ve), Viola (Va), Voice (Vo), Cello (Cb), and Chorus (Chor). The score is divided into measures, with dynamics such as *mf* (mezzo-forte) and *mp* (mezzo-piano) indicated throughout. The Chorus part is marked with 'Chor' above the staff. The number '25' is written at the top left of the page.

Reif sind die Felder

Text & Mel.: J. Hoff, op. 22, Nr. 1
Arr.: W. Wins 2002

Moderato

Flöte

mf ————— mf ————— f

5

mf ————— mf ————— f

9

mf ————— f

13

mf ————— f

17

p ————— mf p ————— mf

21

mp ————— mf f ————— ff

25

mf

29

f ————— ff

Reif sind die Felder

Moderato

Text & Mel.: J. Hoff, op. 22, Nr. 1
Arr.: W. Wins 2002

Oboe

1

mf *mf* *f*

5

mf *mf* *f*

9

mf *f* *f*

17

p *mf* *p* *mf*

21

mp *mf* *f* *ff*

25

mf

29

f *ff*

Reif sind die Felder

Moderato

Text & Mel.: J. Hoff, op. 22, Nr. 1
Arr.: W. Wins 2002

Klarinette

mf f

5 mf f

9 mp mf

13 f

17 mp mf mp mf

21 f ff

25 mp mf mp mf

29 f ff

Reif sind die Felder

Moderato

Text & Mel.: J. Hoff, op. 22, Nr. 1
Arr.: W. Wins 2002

Fagott

5

9

13

17

21

25

29

mf *f*

mf *f*

mp *mf*

f

mf

mp *mf* *f* *ff*

mf

f *ff*

Reif sind die Felder

Moderato

Text & Mel.: J. Hoff, op. 22, Nr. 1
Arr.: W. Wins 2002

Tenor Saxophon

8

5

8

9

8

13

8

17

8

21

8

25

8

29

8

8

mf

f

mf

f

mp

mf

f

f

mf

f

ff

mf

f

ff

Reif sind die Felder

Moderato

Text & Mel.: J. Hoff, op. 22, Nr. 1
Arr.: W. Wins 2002

Trompete

14 *f*

17 *mf*

21 *f* *ff*

25 *mf*

29 *f* *ff*

Reif sind die Felder

Moderato

Text & Mel.: J. Hoff, op. 22, Nr. 1
Arr.: W. Wins 2002

Mandoline

5

9

13

25

29

mf *f* *mp* *mf* *f* *ff*

Reif sind die Felder

Moderato

Text & Mel.: J. Hoff, op. 22, Nr. 1
Arr.: W. Wins 2002

Mandola

8 *mf* *f*

5 *mf* *f*

9 *mp* *mf*

13 *mf* *f*

25 *mf*

29 *f* *ff*

Reif sind die Felder

Moderato

Text & Mel.: J. Hoff, op. 22, Nr. 1
Arr.: W. Wins 2002

Akkordeon

5

9

25

29

mf *f* *f* *ff*

Reif sind die Felder

Moderato

Text & Mel.: J. Hoff, op. 22, Nr. 1
Arr.: W. Wins 2002

Harfe

mf f

5

mf f

9

mp mf f

17

mf

25

mf

29

f ff

Reif sind die Felder

Moderato

Text & Mel.: J. Hoff, op. 22, Nr. 1
Arr.: W. Wins 2002

Marimba

12

mf ————— *f*

25

mp ————— *mf* *mp* ————— *mf*

29

————— *f* ————— *ff*

Reif sind die Felder

Moderato

Text & Mel.: J. Hoff, op. 22, Nr. 1
Arr.: W. Wins 2002

Violine

5

9

13

17

21

25

29

mf *f* *mp* *mf* *f* *ff* *mf* *f* *ff*

Reif sind die Felder

Moderato

Text & Mel.: J. Hoff, op. 22, Nr. 1
Arr.: W. Wins 2002

Viola

1 *f*

9 *mp* *mf* *f*

17 *p* *mf* *p* *mf*

21 *f* *ff*

25 *mf*

29 *f* *ff*

Reif sind die Felder

Moderato

Text & Mel.: J. Hoff, op. 22, Nr. 1
Arr.: W. Wins 2002

Violoncello

2
f

9
mp *mf* *f*

17
p *mf* *mp* *mf* *f* *ff*

25
mf

29
f *ff*

Reif sind die Felder

Moderato

Text & Mel.: J. Hoff, op. 22, Nr. 1
Arr.: W. Wins 2002

Kontrabaß

5

9

13

17

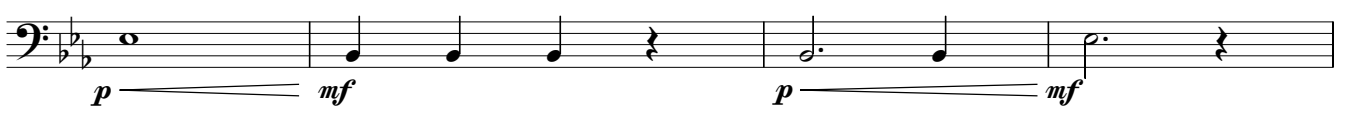

21

25

29

Reif sind die Felder

Moderato

Text & Mel.: J. Hoff, op. 22, Nr. 1
Arr.: W. Wins 2002

Chor

mf *f*

1. Reif sind die Fel - der, voll sind die Äh - ren, Schnit - ter, nun le - get die
2. Willst du zur Lin - ken, willst du zur Rech - ten? Mensch, o be - ach - te den
3. Ach, wie so schau - rig, ach, wie so trau - rig, bald ist es Zwölf, schnell die

mf *f*

4

mf

Si - chel an! Sam - melt den Wei - zen, lang wird's nicht wä - ren,
War - nungs - ruf! Al - les ist ei - tel, laß dich nicht knech - ten,
Zeit ver - geht! Nicht sind mehr Stun - den, nur noch Se - kun - den,

mf

7

f

dann zieht der Feld - herr mit Macht her - an.
denk an den Schöp - fer, der dich er - schuf.
dann ist's auf e - wig für dich zu spät!

f

9

mf *f* *mp* *mf*

1-3. O laßt uns ei - len und nicht ver - wei - len, schon neigt der Tag sich zu sei - ner Ruh!

mf *f* *mp* *mf*

Reif sind die Felder

13 *mf* *f*

13 *mf* *f*

Noch tönt die Kun - de zur elf - ten Stun - de: "Was steht ihr mü - ßig ach kommt her - zu!"

14 15 16

mf *f*

17 *Solo Sopran* *mf*

17 *mf*

Kommt in den Wein - berg all - zu - mal; auf nun, ihr Schlä - fer, er - wacht!
Kommt all - zu - mal; auf er - wacht!

18 19 20

p *mf* *p* *mf*

21 *f* *ff*

21 *f* *ff*

Hört ihr denn nicht der Po - sau - ne Schall, bald ist es Mit - ter - nacht!
Hört

22 23 24

mp *mf* *f* *ff*

25 *Chor* *mf*

25 *mf*

Kommt in den Wein - berg all - zu - mal; auf nun, ihr Schlä - fer, er - wacht!
Kommt, - kommt all - zu - mal; auf, auf er - wacht!

26 27 28

mf

29 *f* *ff*

29 *f* *ff*

Hört ihr denn nicht hört der Po - sau - ne Schall, bald ist es Mit - ter - nacht!
Hört,

30 31 32

f *ff*

Reif sind die Felder

Moderato

Text & Mel.: J. Hoff, op. 22, Nr. 1
Arr.: W. Wins 2002

Chor

Ни-вы со-зре-ли, гнут-ся ко-ло-ся, где же жне-цы, где Хрис-тов на-род?
Как ты пред-ста-нешь пе-ред Судь-ё-ю? Слу-шай те-перь вер-ный зов Е-го.
Все мы не веч-ны, го-ре бес-печ-ным. Не у-дер-жать на-шей жиз-ни бег.

5

Вре-ме-ни ма-ло нам о-ста-ёт-ся, ско-ро во сла-ве Гос-подь при-дёт.
Не о-боль-шай-ся жиз-нью пу-сто-ю. Пом-ни Соз-да-те-ля сво-е-го.
В э-ту ми-ну-ту ска-жут ко-му-то: "Вре-ме-ни нет, о-поз-дал на-век!"

9

Что же вы ждё-те? Бра-тья, кра-бо-те! Бы-стро при-хо-дит ко-нец все-му.

13

Вест-ник Гос-по-день ут-ром и в пол-лень всех по-буж-да-етспе-шить к тру-ду.

Reif sind die Felder

Soli

17 *mf*

Бог при-зы-ва - ет всех лю - дей. Кто вый-дет в по - ле ско - рей?
Бог всех лю - дей. Кто ско - рей?

p *mf* *p* *mf*

21 *f* *ff*

Труд ваш пре-рвёт гром-кий труб-ный звук, и ночь на - ста - нет вдруг.
Труд пре-рвёт труб-ный звук, и ночь на - ста - нет вдруг.

mp *mf* *f* *ff*

25 *mf*

Бог при-зы-ва - ет всех лю - дей. Кто вый-дет в по - ле ско - рей?
Бог, Бог всех лю - дей. Кто, Кто ско - рей?

mf

29 *f* *ff*

Труд ваш пре-рвёт гром-кий труб-ный звук, и ночь на - ста - нет вдруг.

f *ff*