Там на Голгофе стоял старый крест
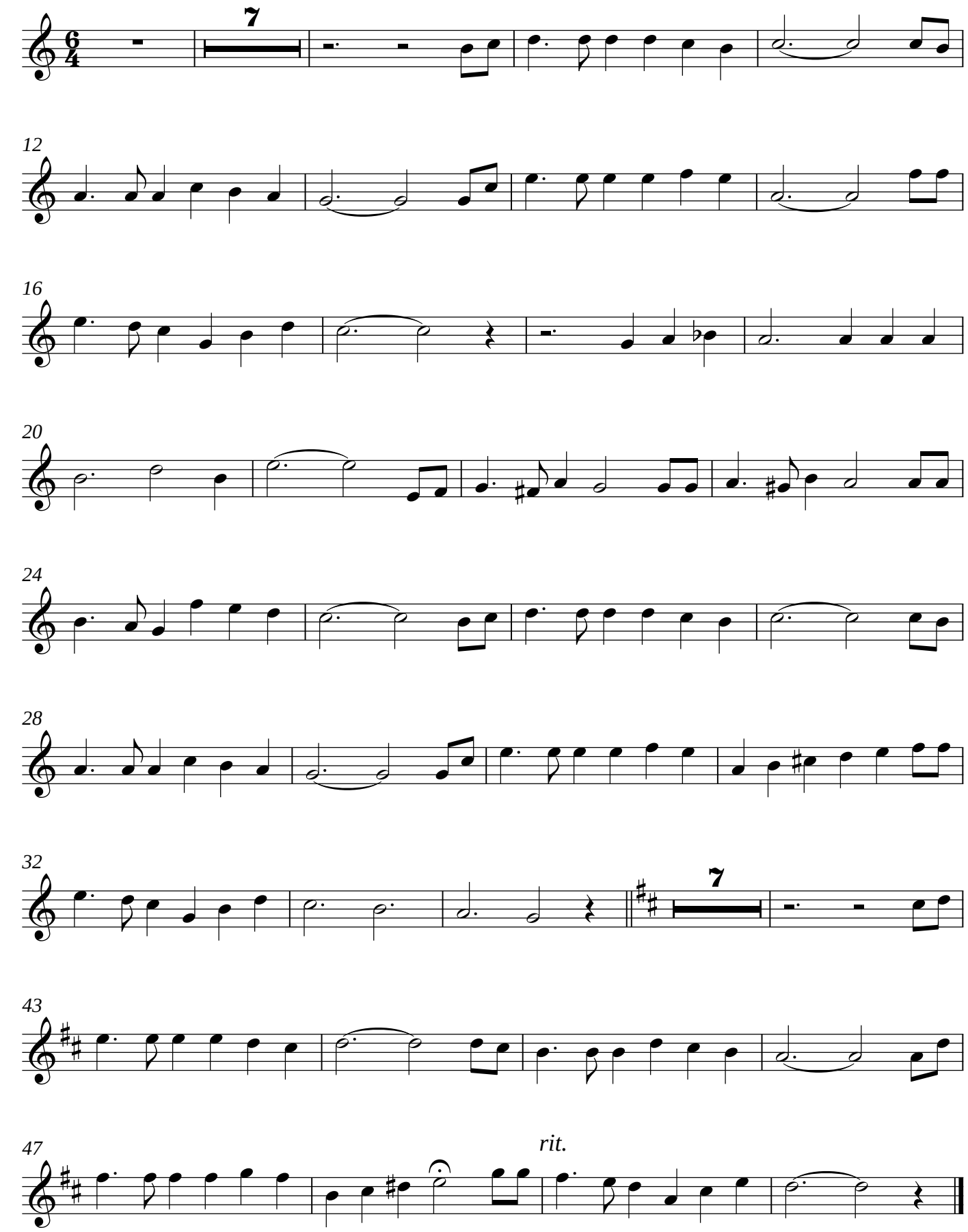
Clarinet in B♭