

Старый крест

Флейта

11

12

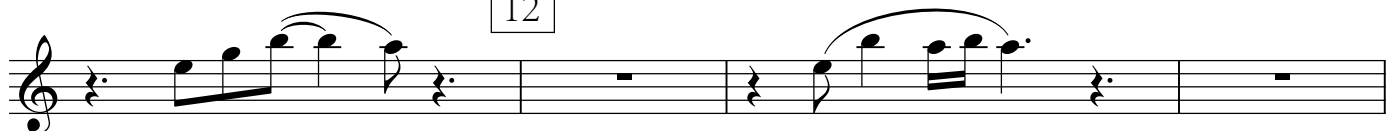

13

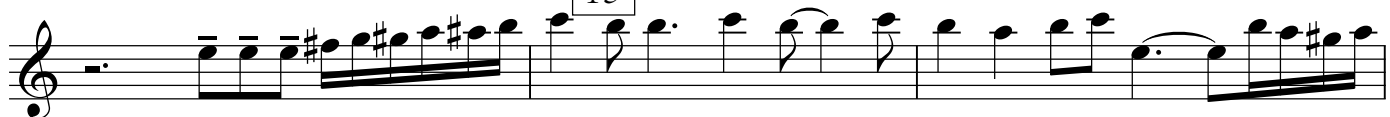

14

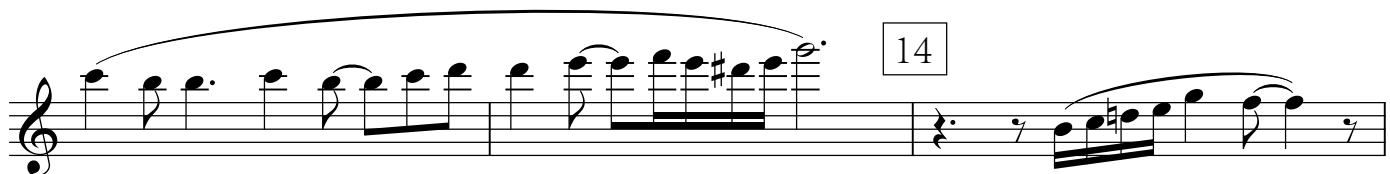

15

16

17

