Мой дом на небе

"Странник я на земле;..."

Пс. 118:19

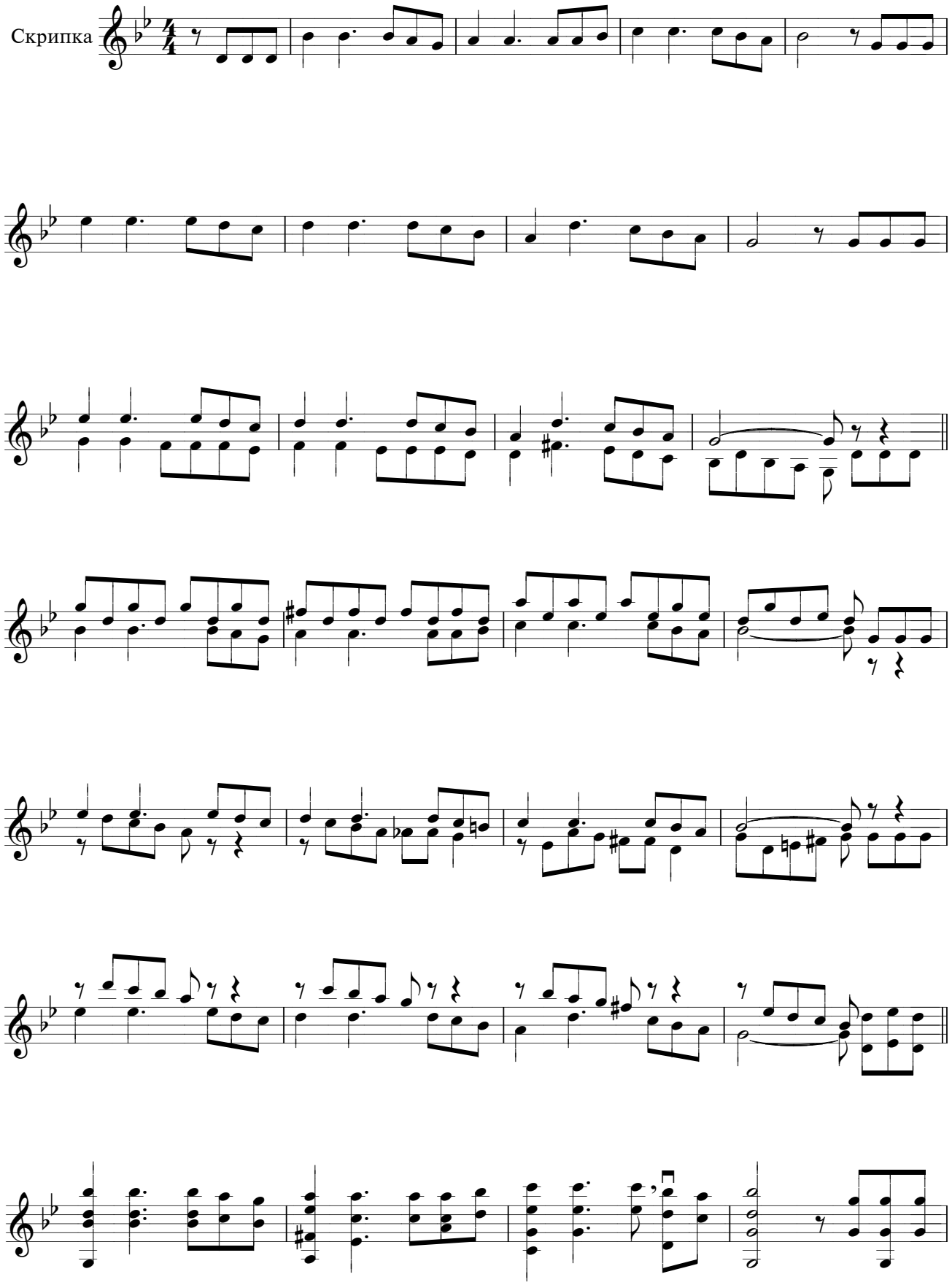

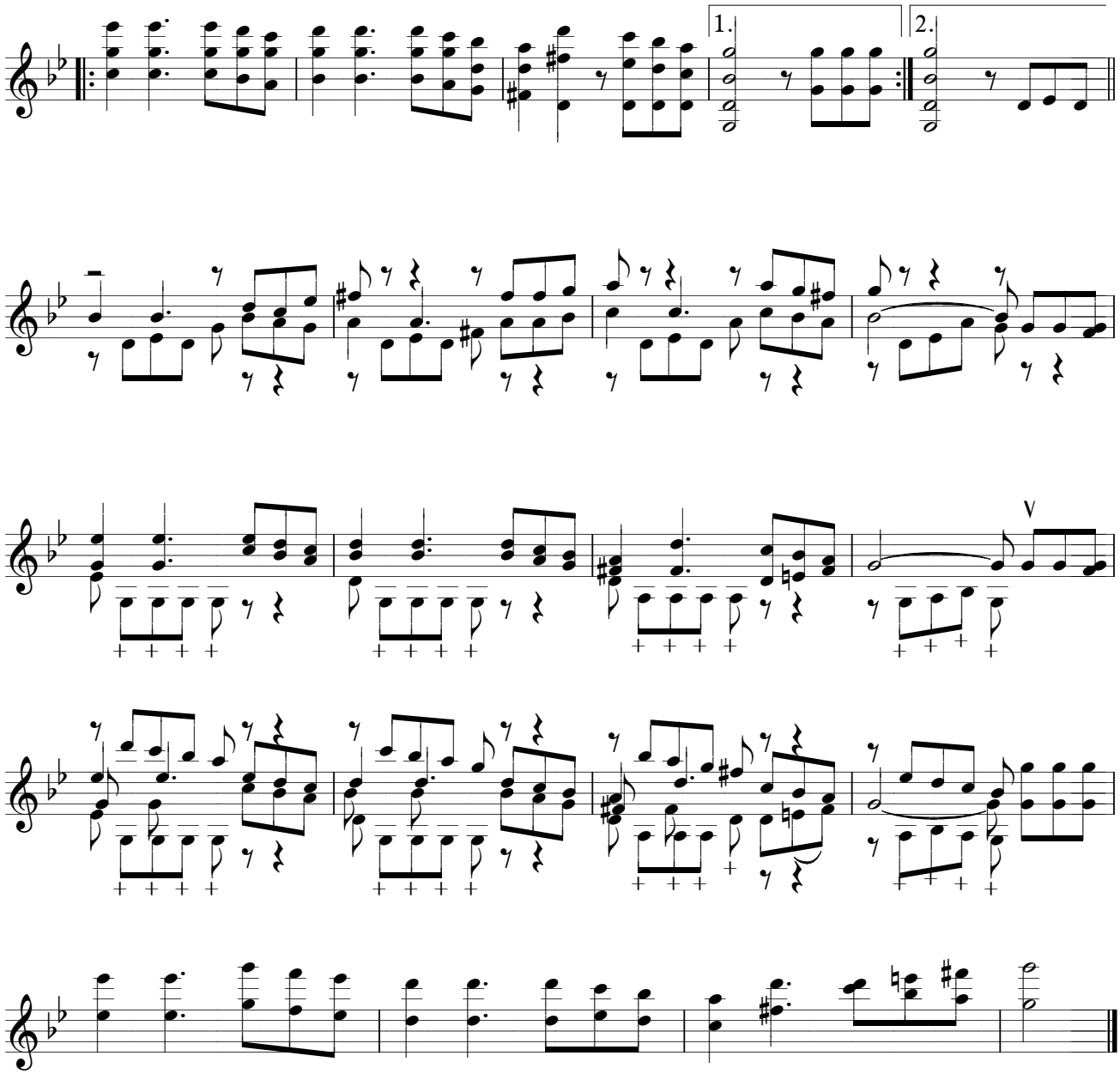
1.
2.