Любовь, необъяснимая словами
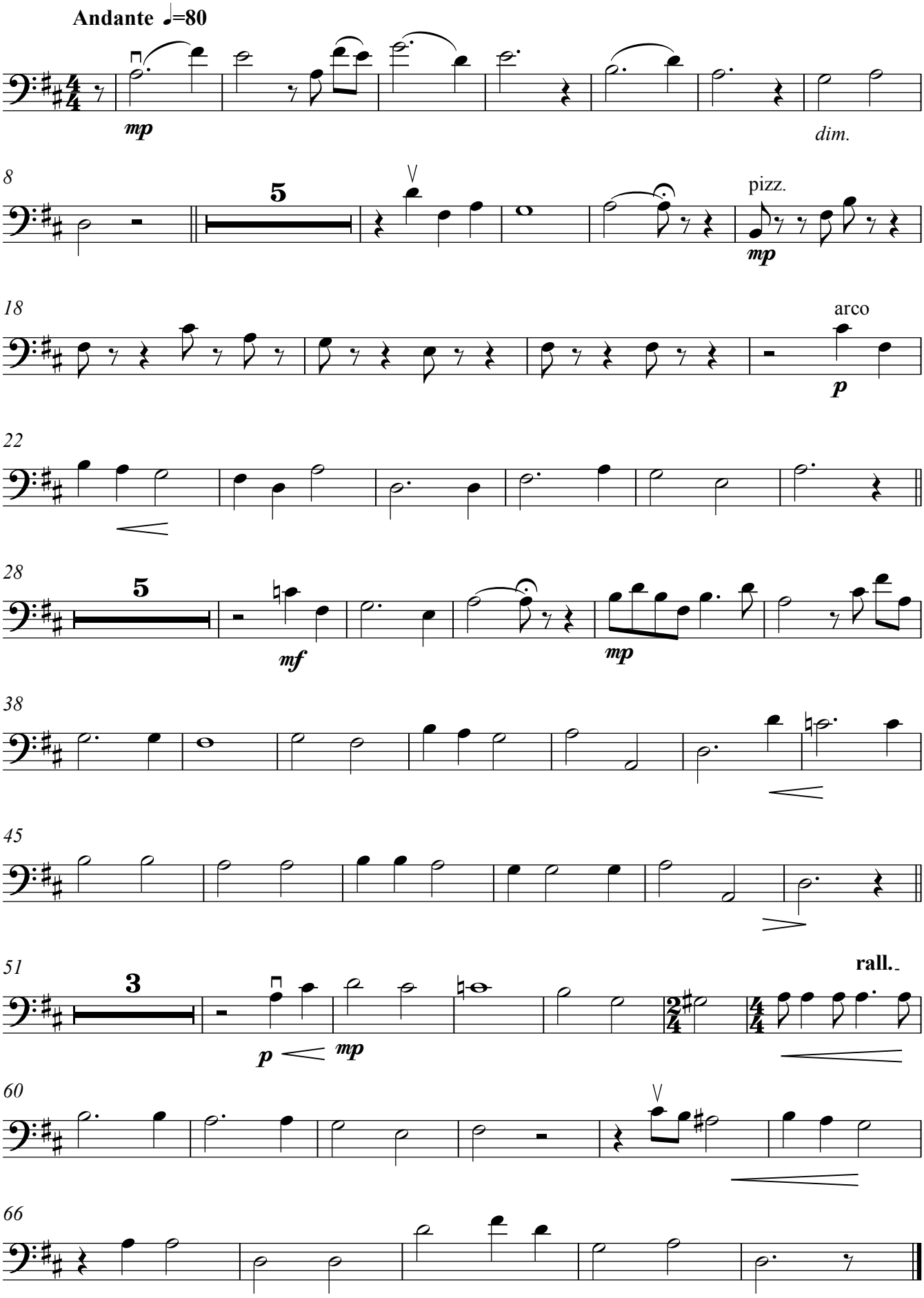
Violoncello