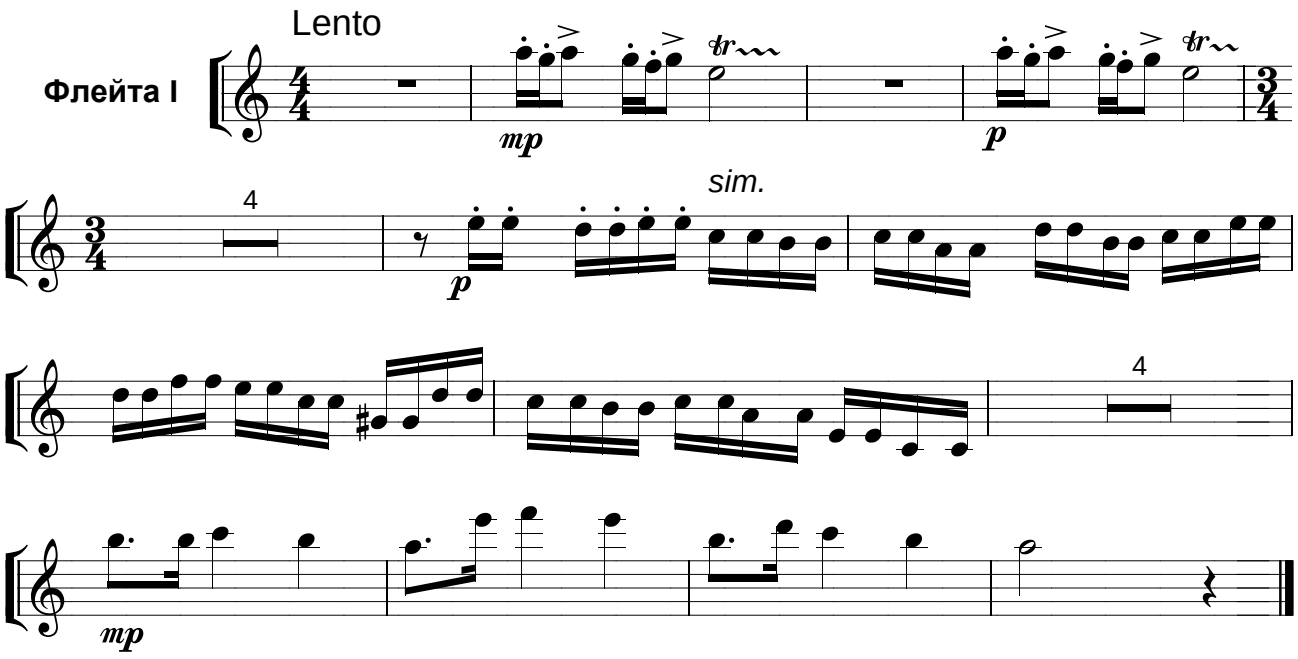ЛУЧ ПОСЛЕДНИЙ ЗА ГОРАМИ