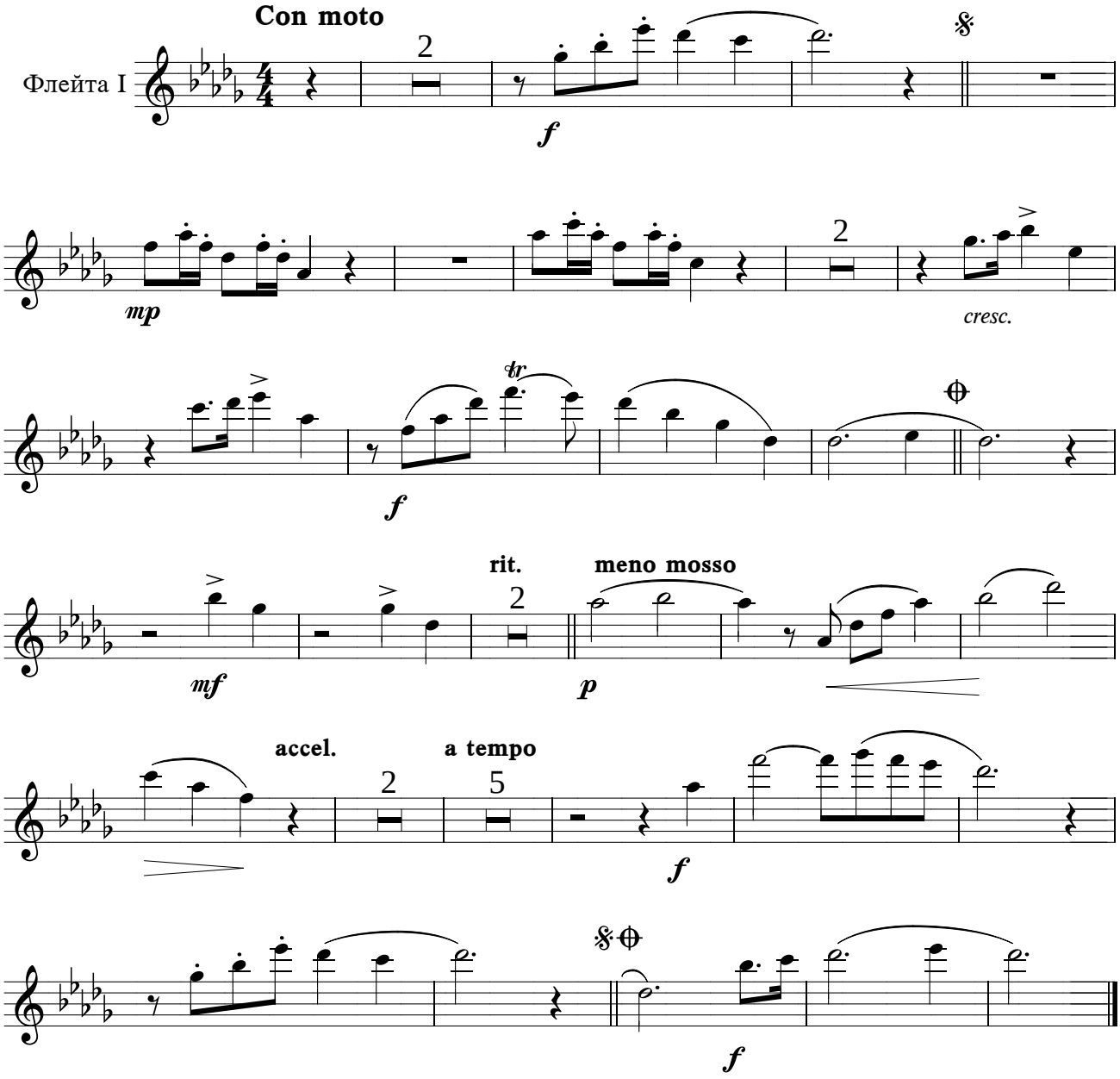КОГДА Я РАДУЮСЬ В ТЕБЕ