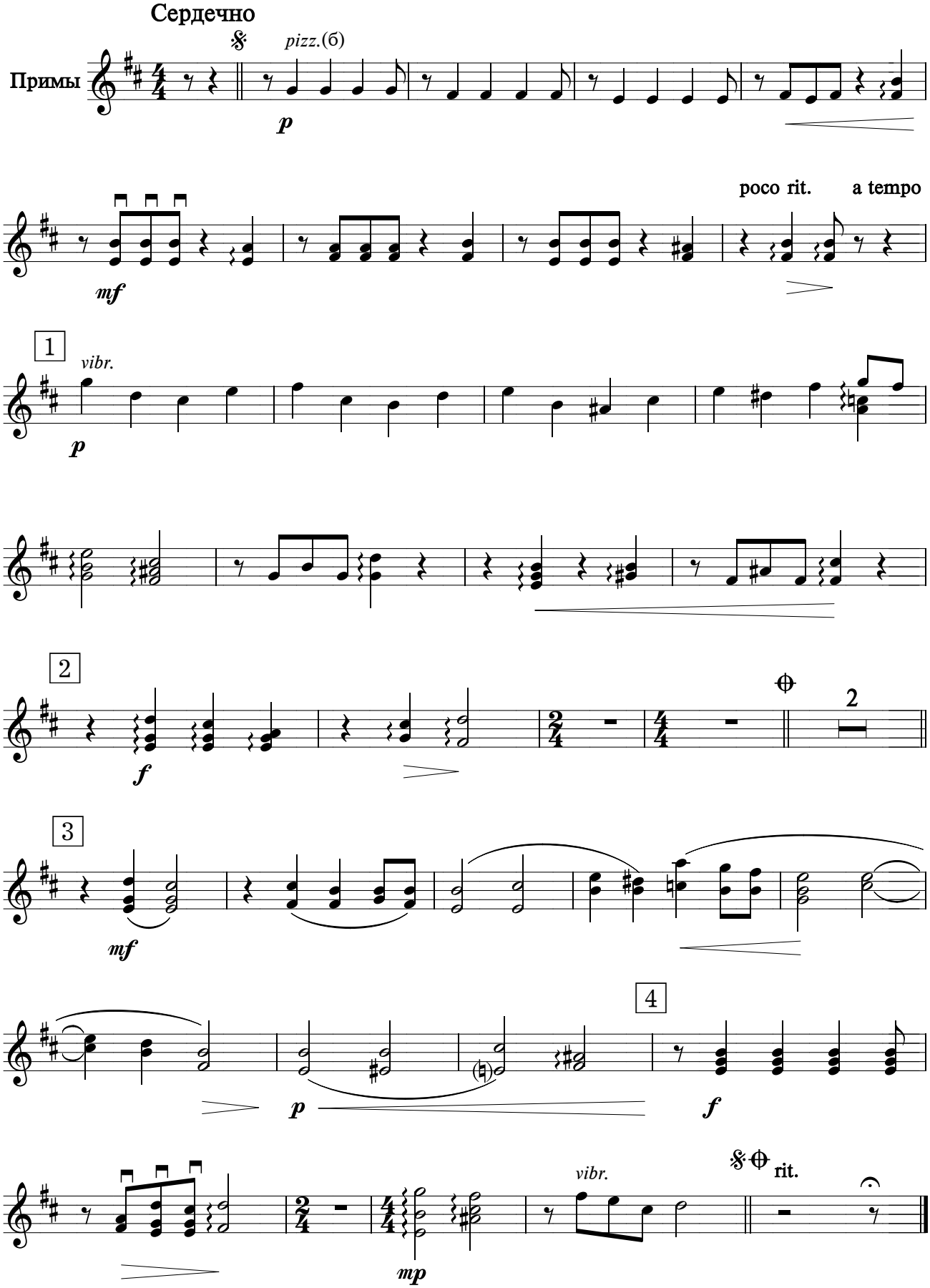КОГДА ДУША ЧИСТА