

Как цветок полевой

Флейта I

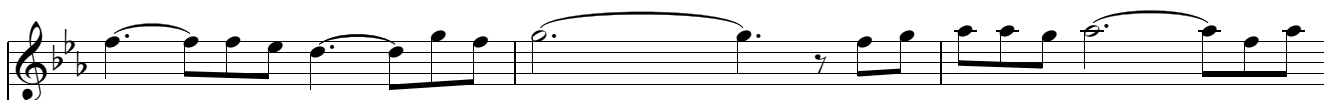

Флейта II

