Казнили Христа
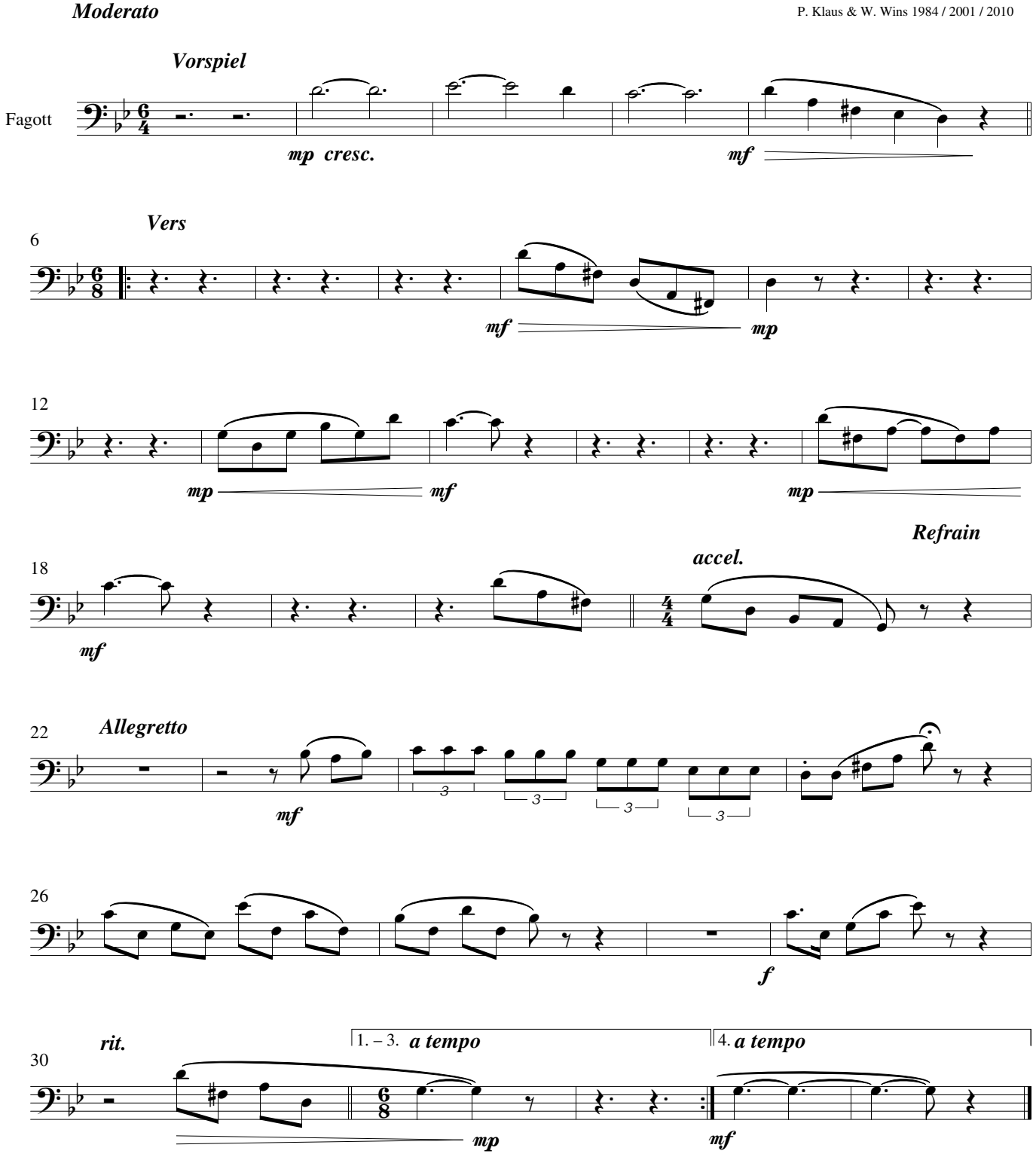
Text & Mel.: W. K. Sarov
Übs. ins DE: Unbekannt
Arr. für Sinf.-orch.:
P. Klaus & W. Wins 1984 / 2001 / 2010