

Clarinet in B \flat Иисус, Ты склонись надо мною

2.0

А. Гинтер

Проникновенно, сердечно $\text{♩} = 70$

Инструментовка I. Nichita

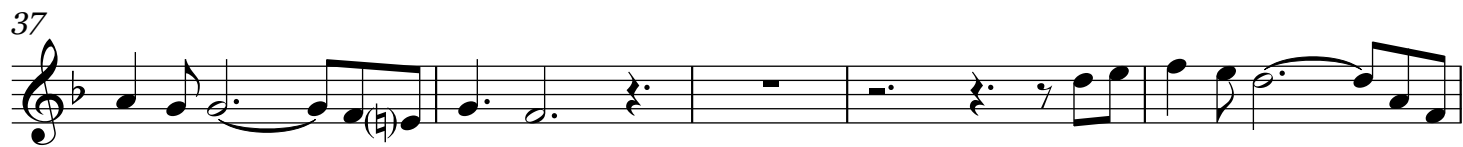
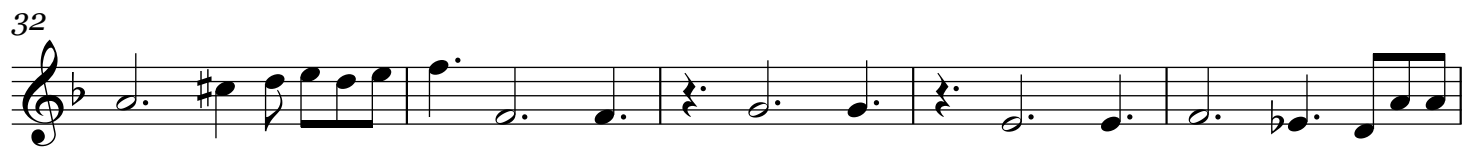
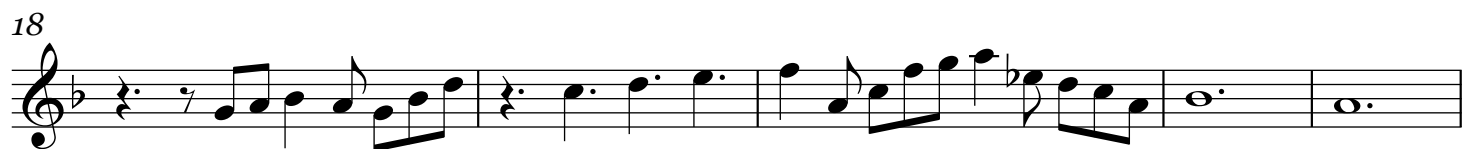
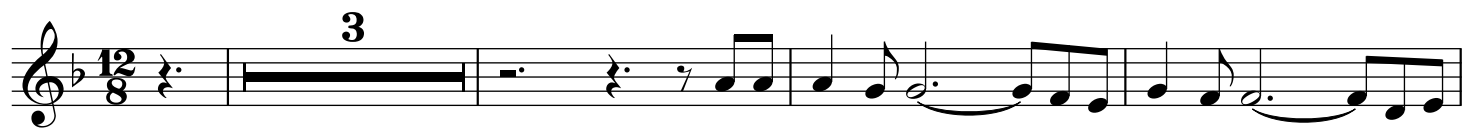

Clarinet in B \flat

2

53

56

59

63

66

70

73

rit.
