Голос

Живу на земле
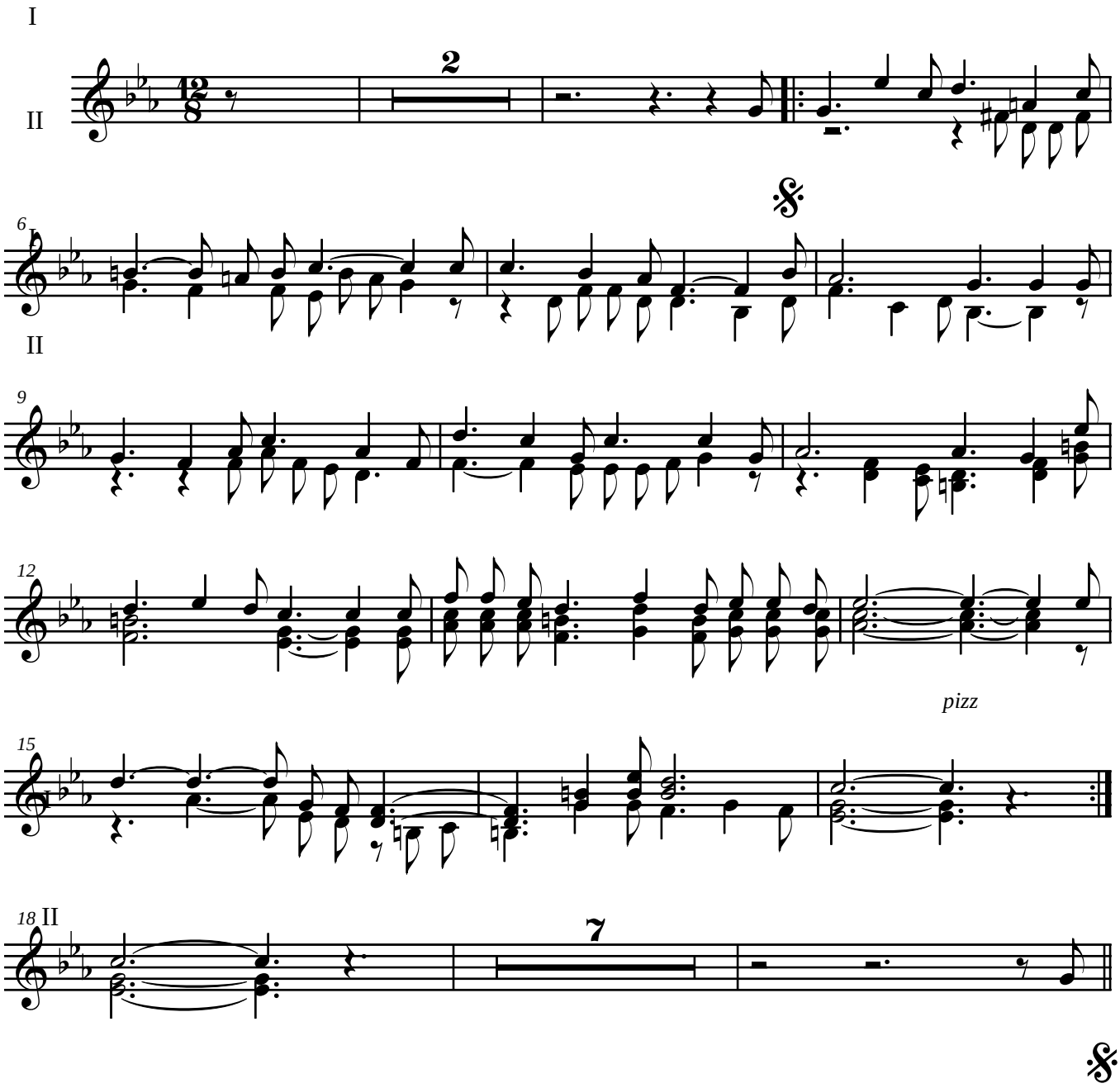
муз. Л. Тимченко.