Trombone

Есть для плачущих земли.
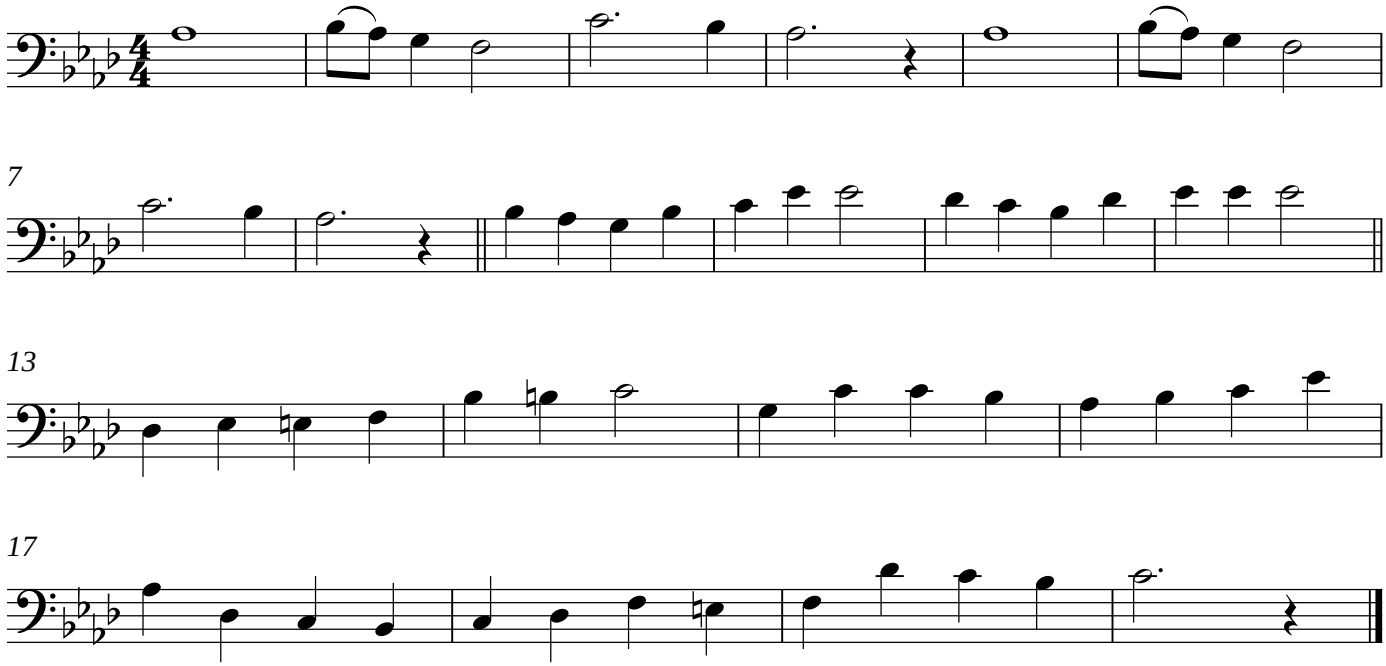
F.Crosby