Horn in F

Есть для плачущих земли.
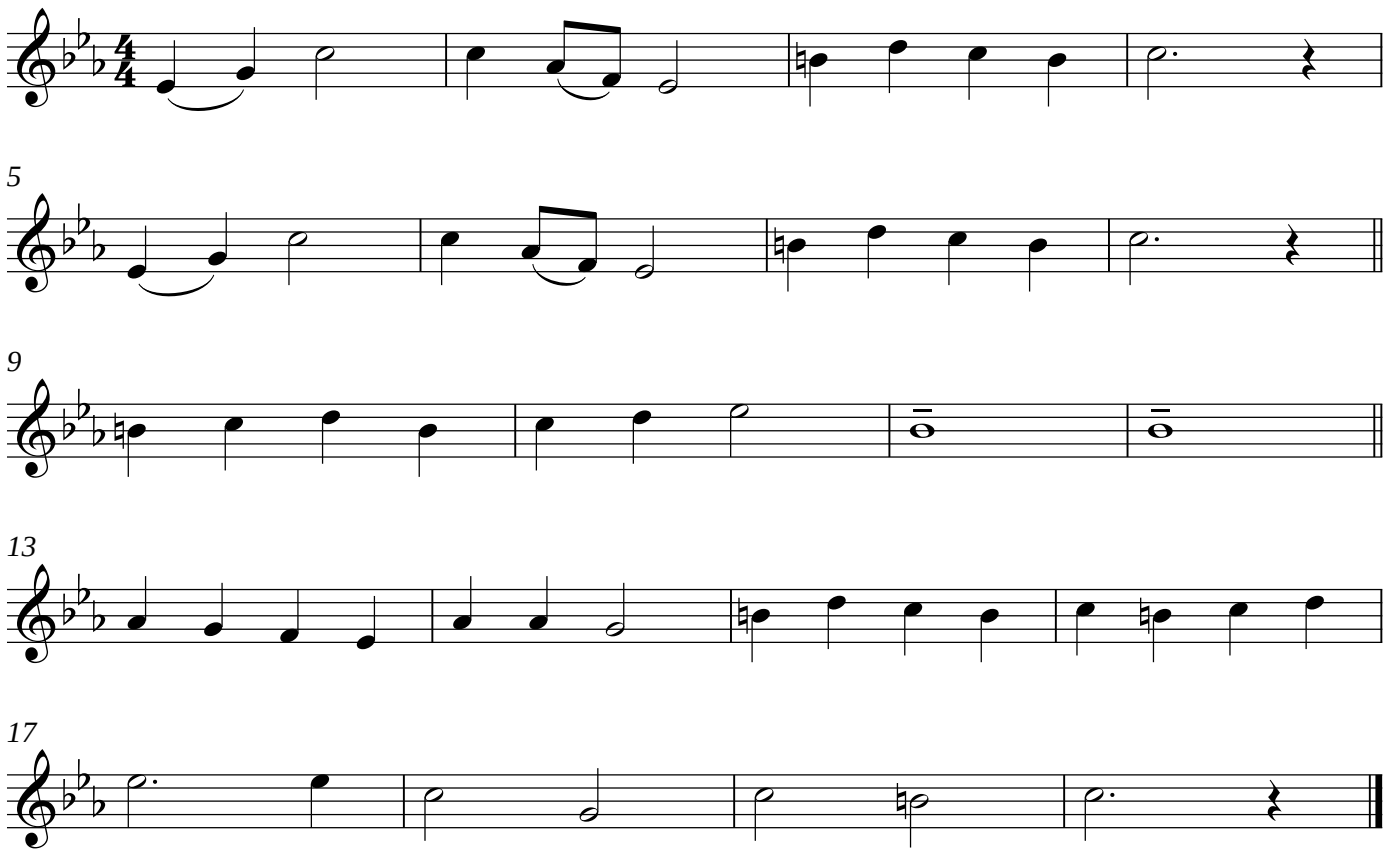
F.Crosby