Bass Guitar
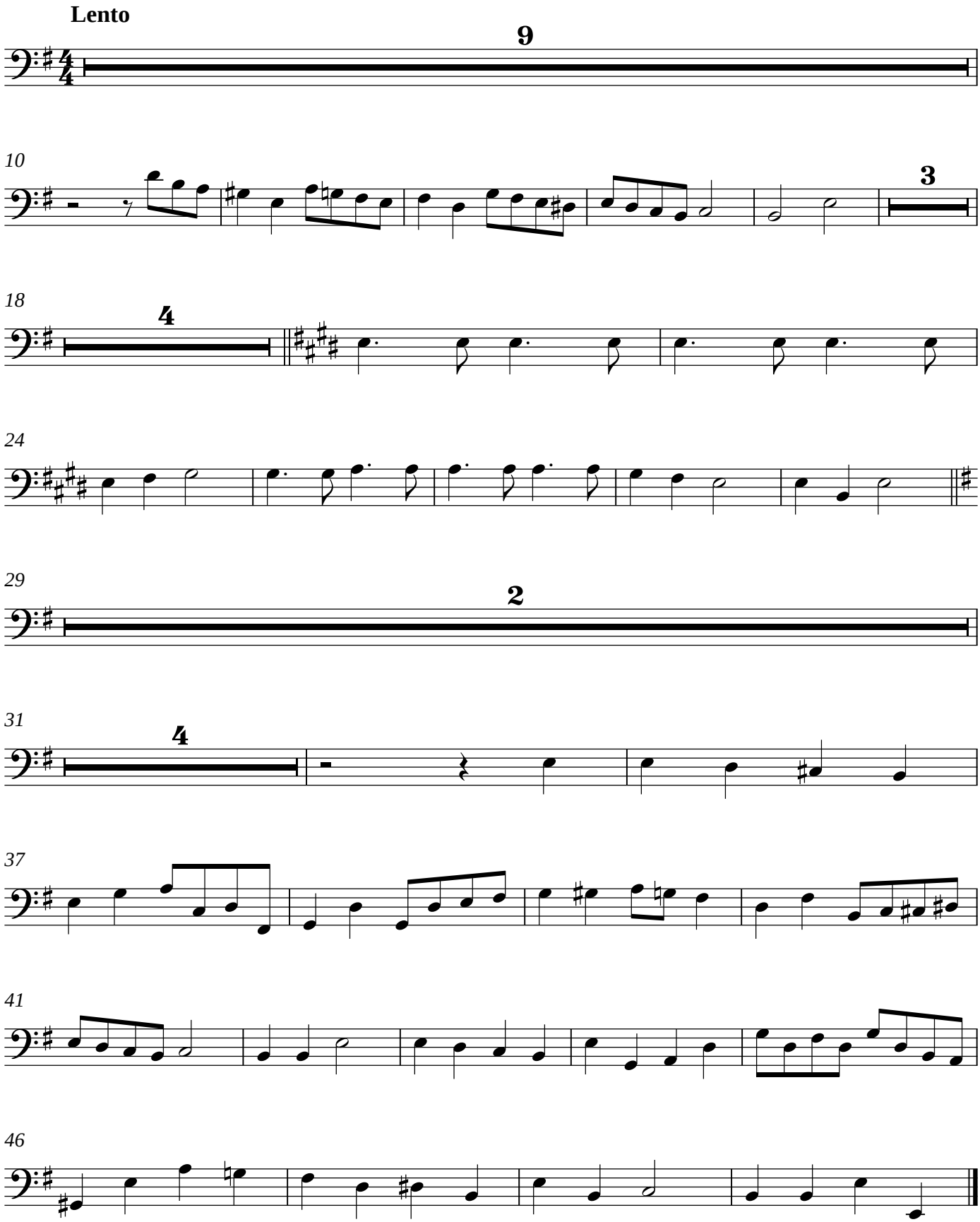
Ему имя: Чудный.