11 Die Ernte ist wieder vergangen

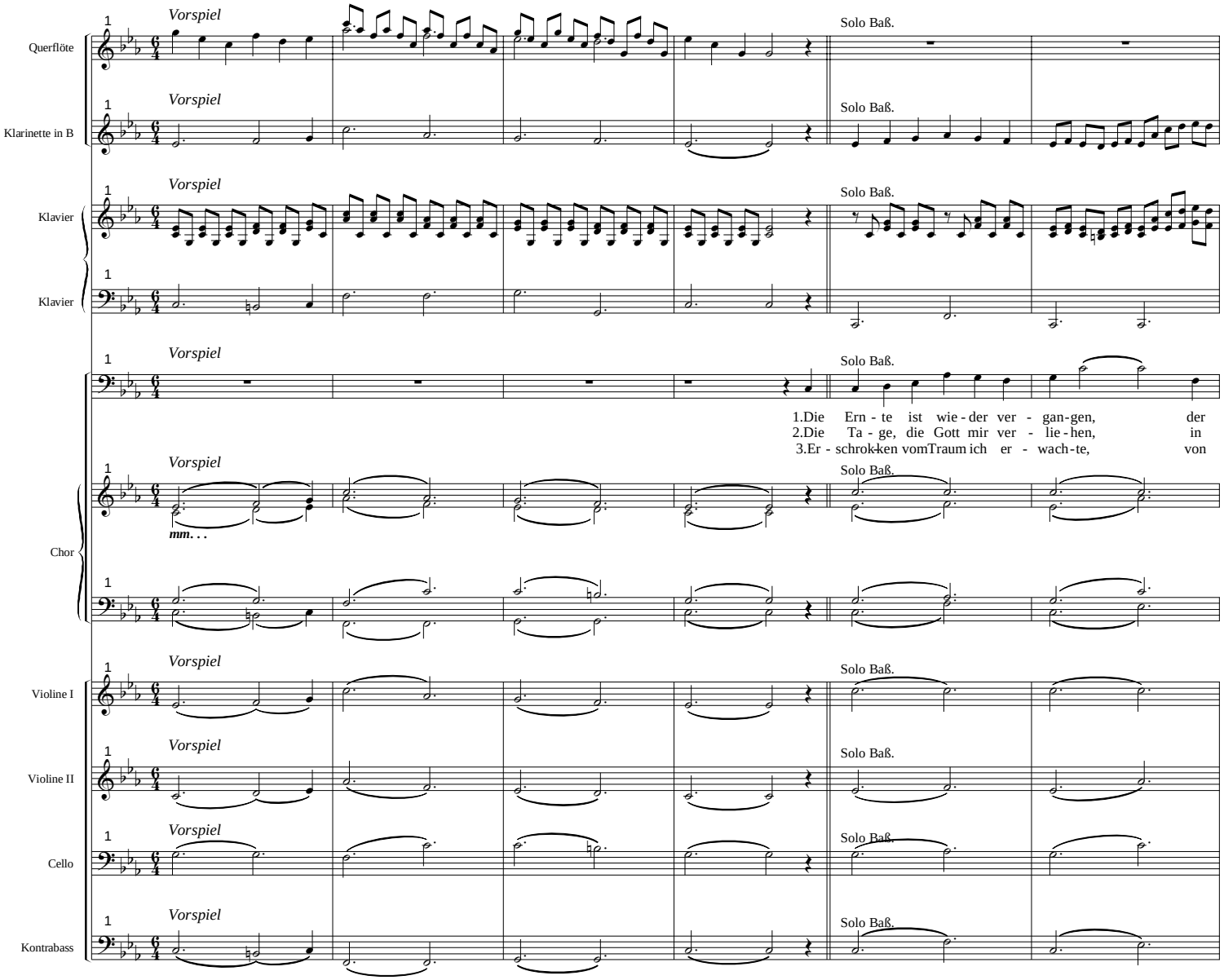

11 Die Ernte ist wieder vergangen

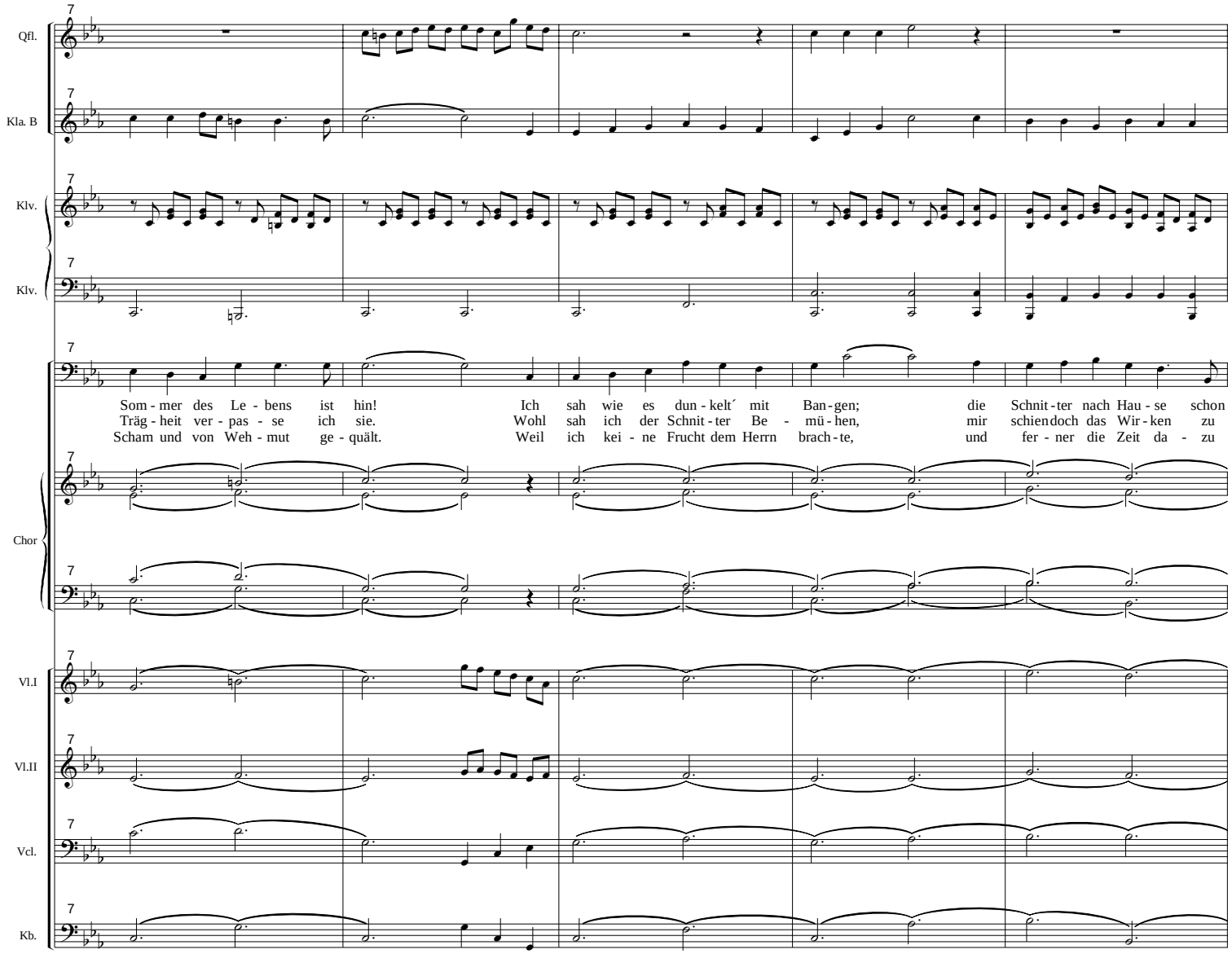

11 Die Ernte ist wieder vergangen

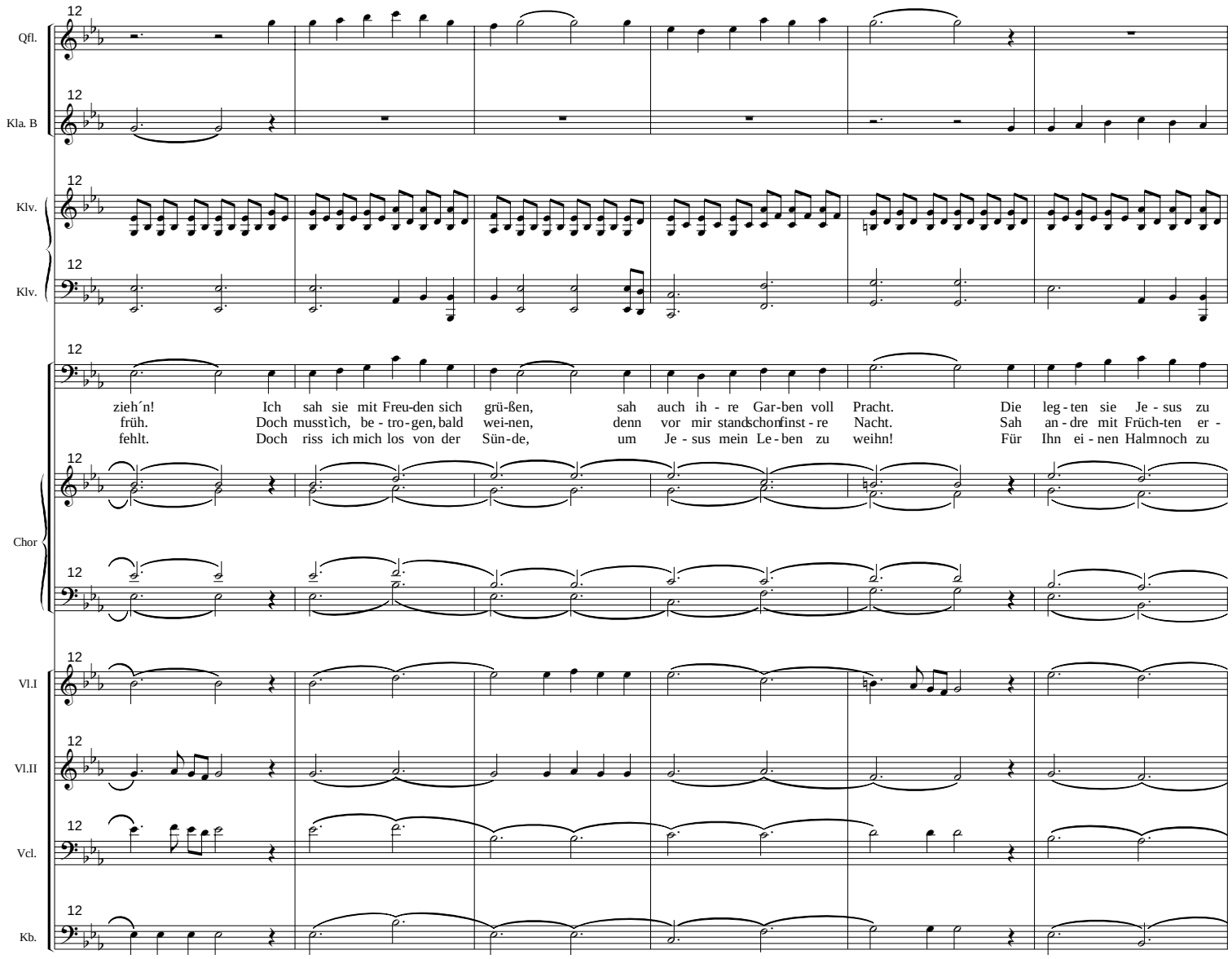

11 Die Ernte ist wieder vergangen

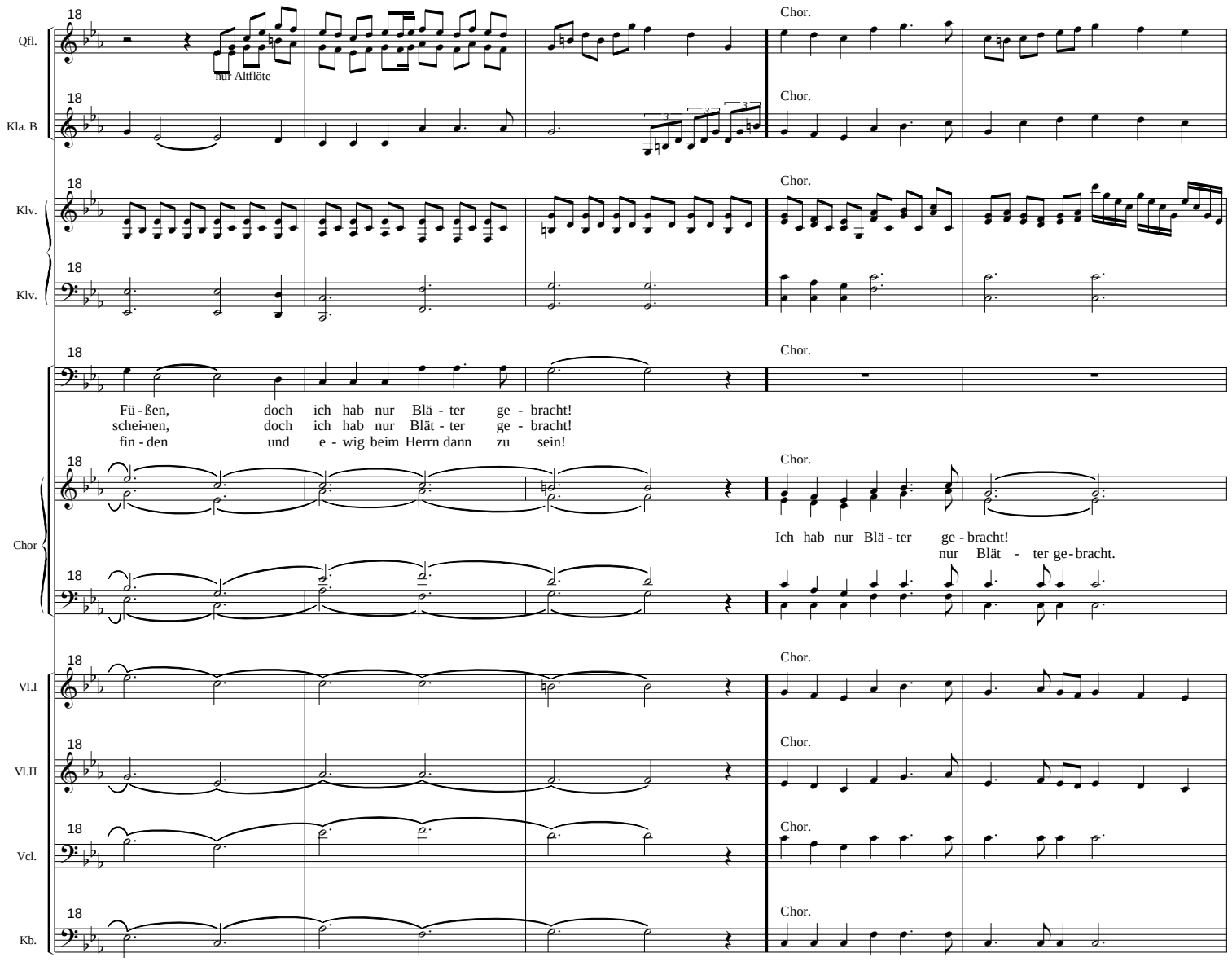
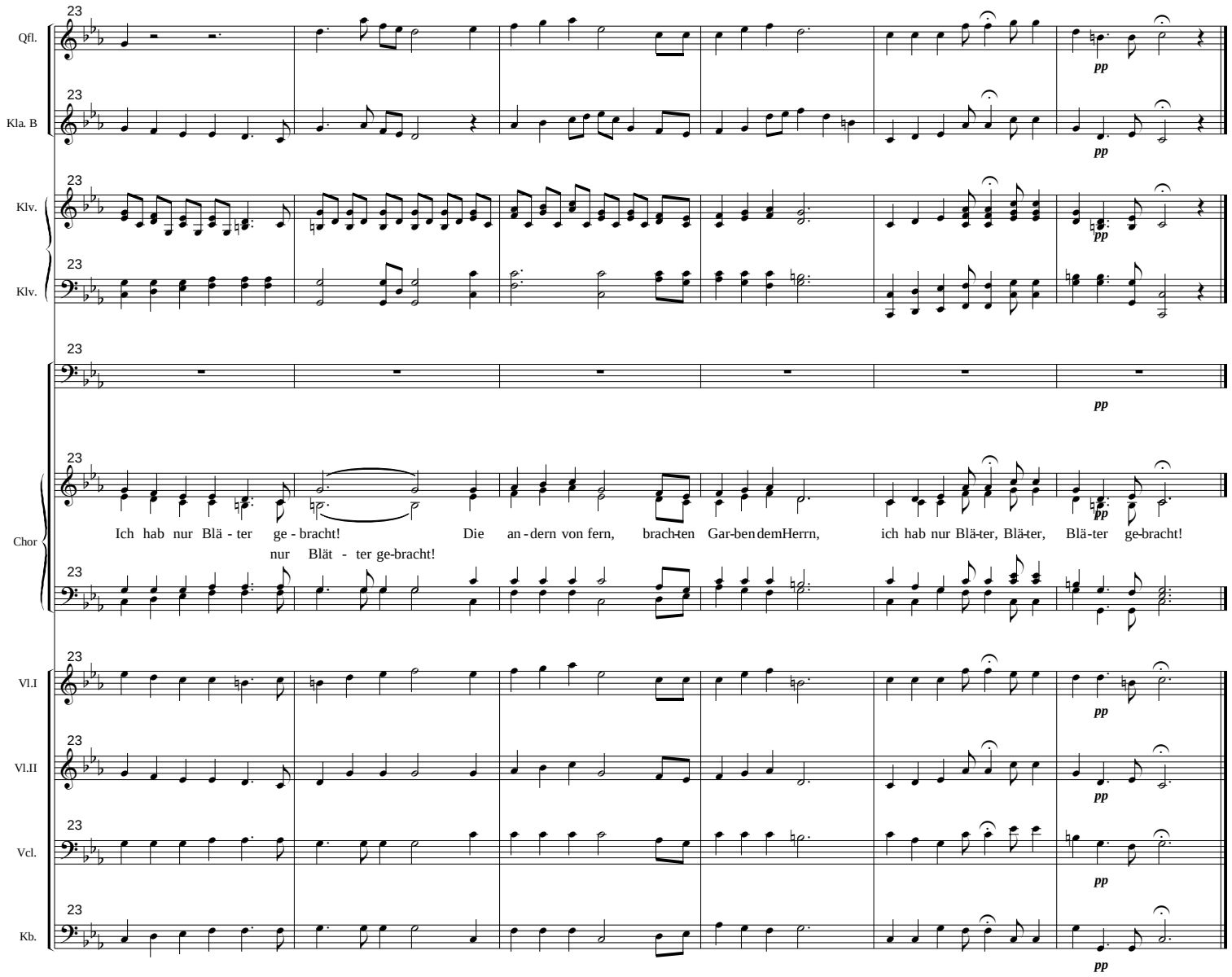
11 Die Ernte ist wieder vergangen