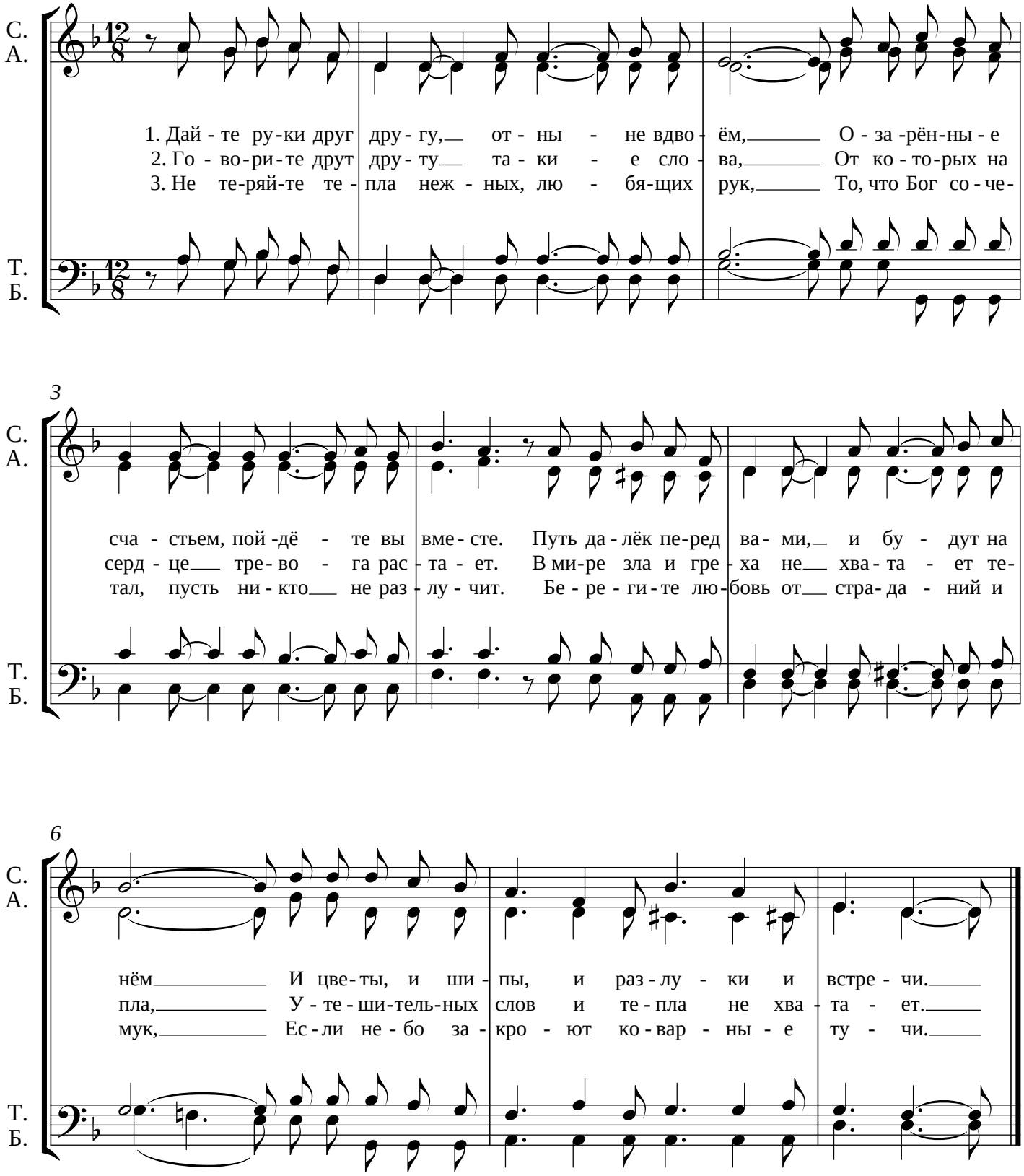Дайте руки друг другу