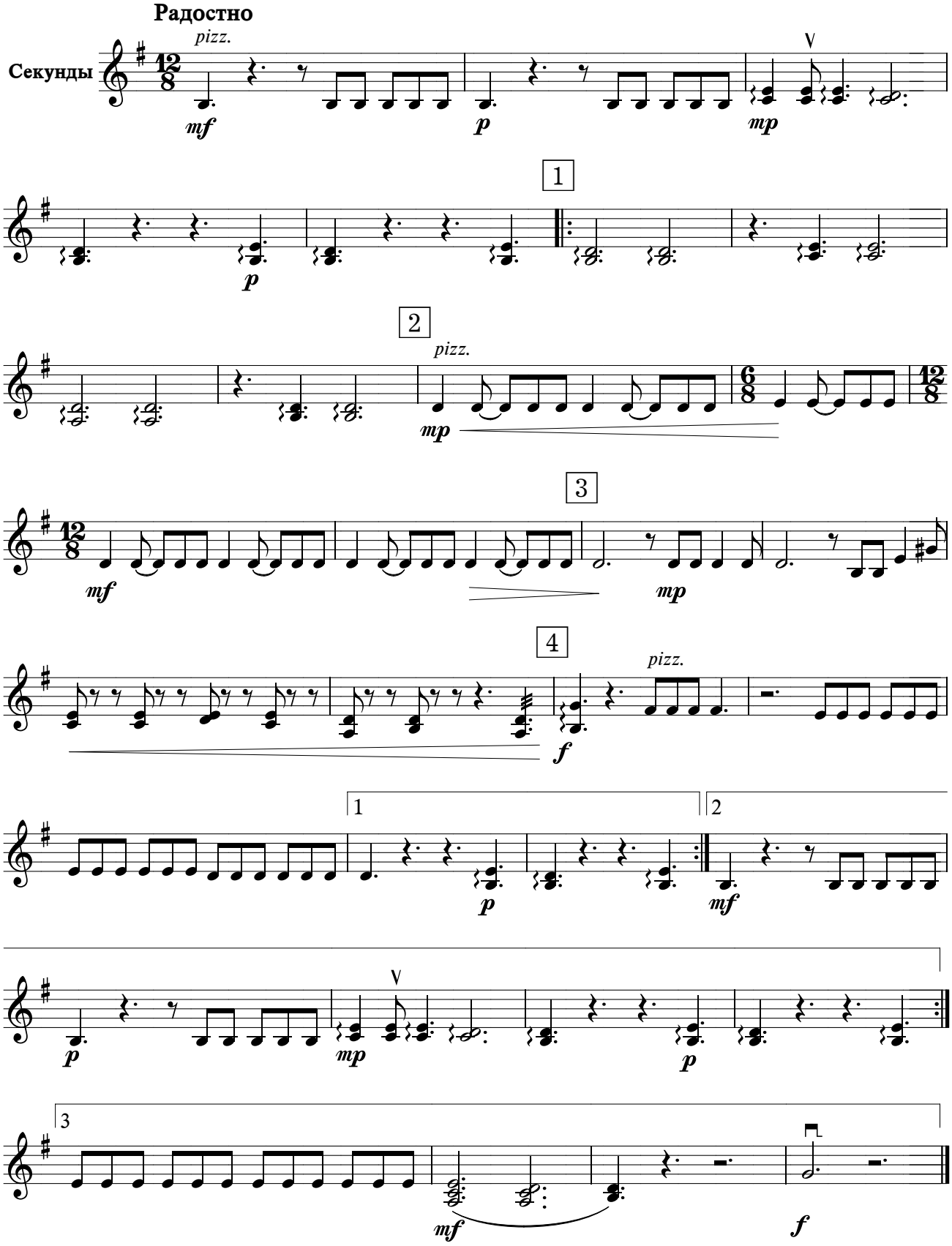ГОСПОДИ,ТЕБЯ ПРОСЛАВЛЯЕМ