Trombone
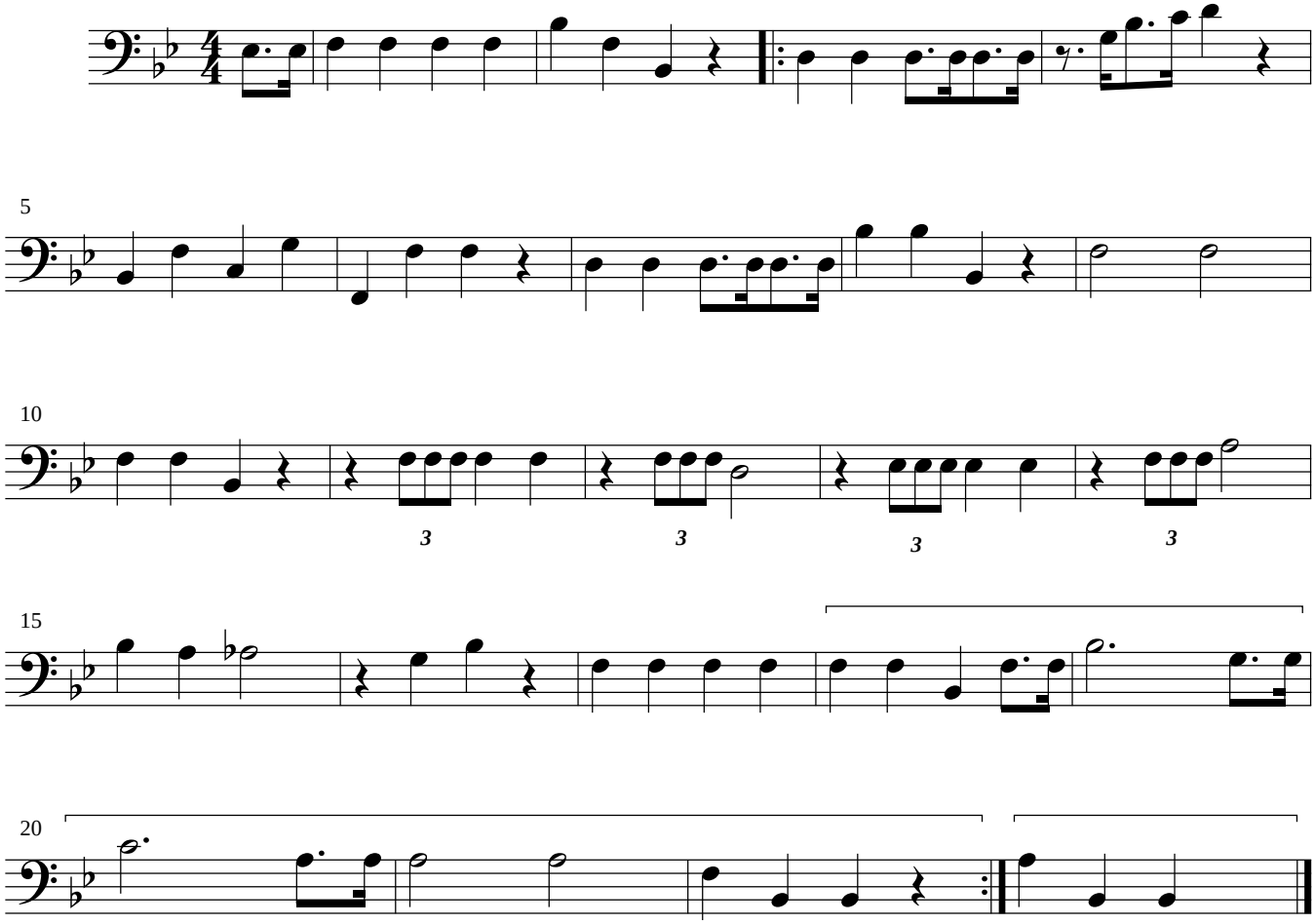
whentheroll