Tenor in B I
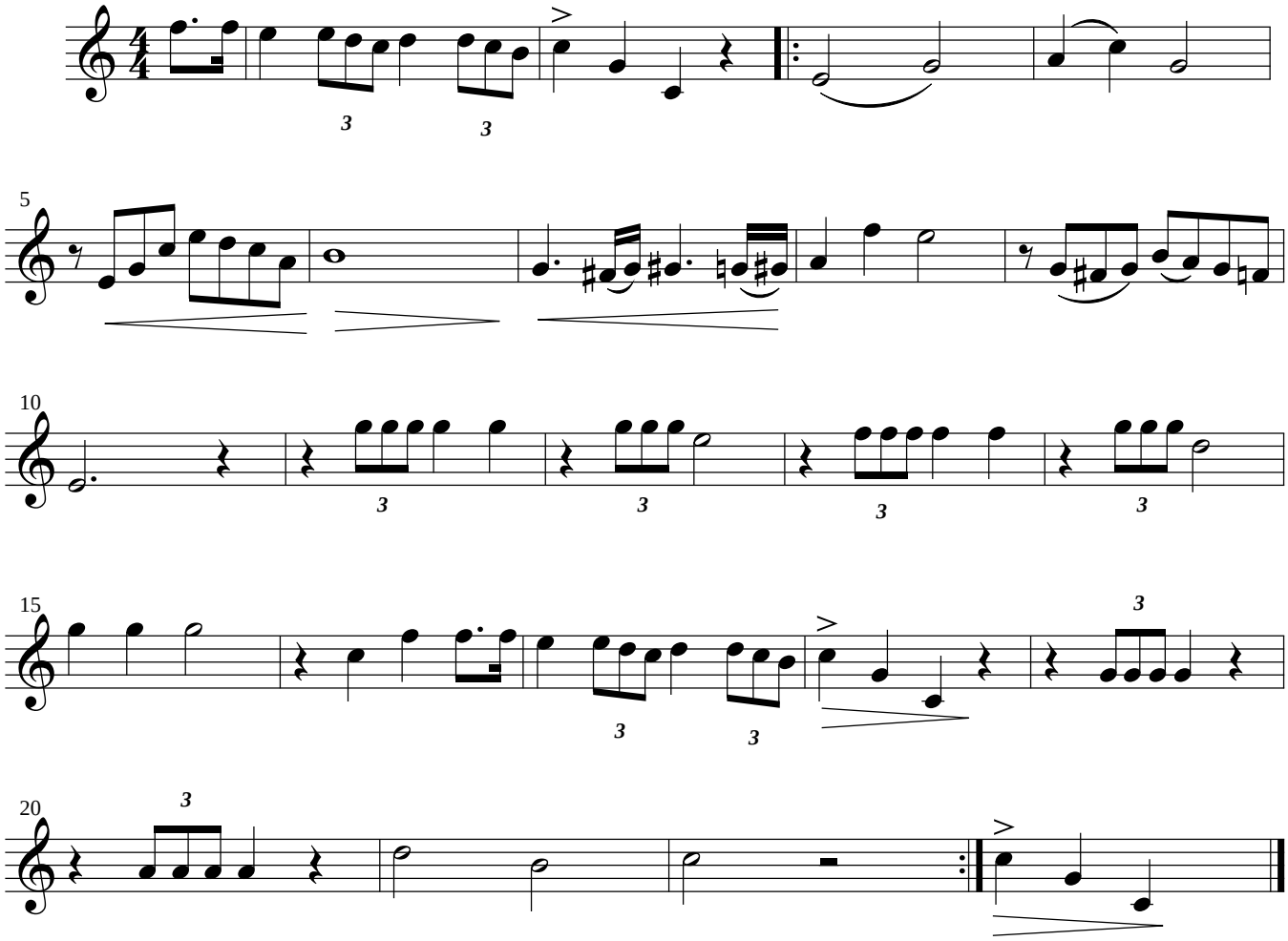
whentheroll