В тиши ночной
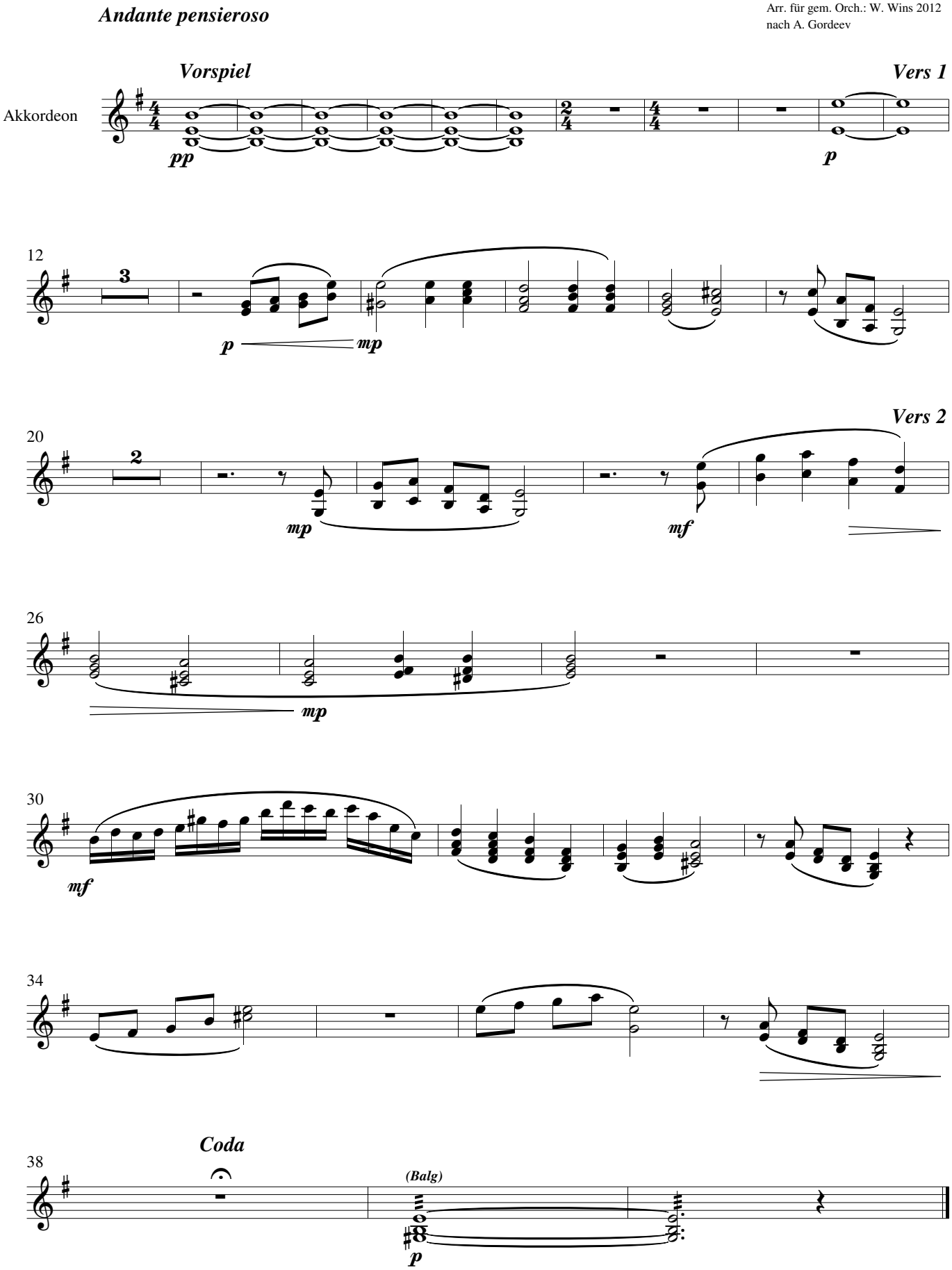
Text: W. Kusmenkov
Mel.: A. Gordeev
Arr. für gem. Orch.: W. Wins 2012
nach A. Gordeev