Дополнение

Когда мы со Христом
Взгляни на птиц
Иисус, души Спаситель
Любит мой Иисус меня!
Благодарю, Господь великий
Сам Спаситель Иисус
На пороге Рождество
Мы у берега земного
Боже! Дай терпенье
Не унывай
Утром, когда встаёт рассвет
Особенной мудрости нет у меня
Христу Иисусу
Если нет драгоценного дара любви

Когда мы со Христом

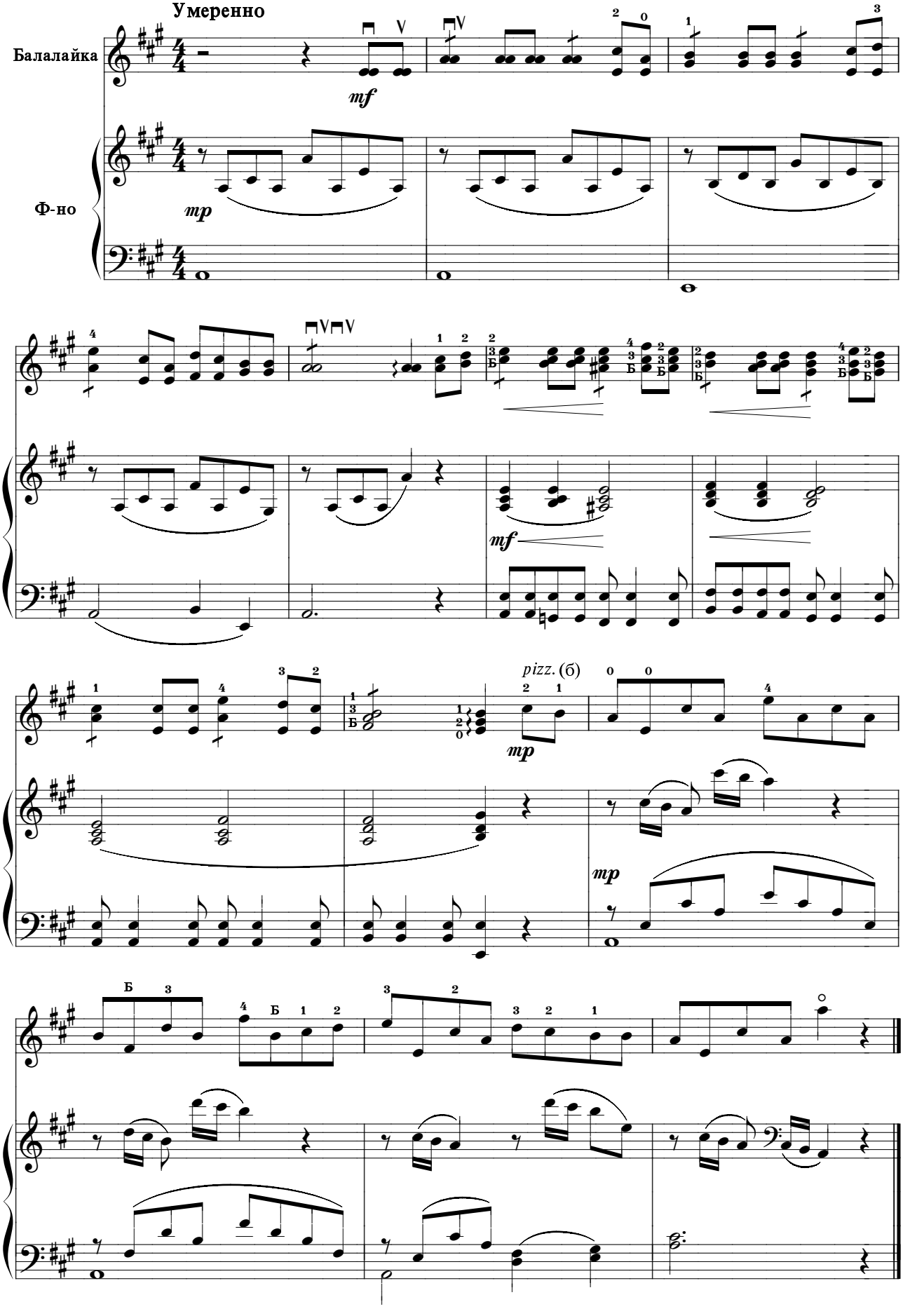

Взгляни на птиц

А. П. Г.

Радостно, легко

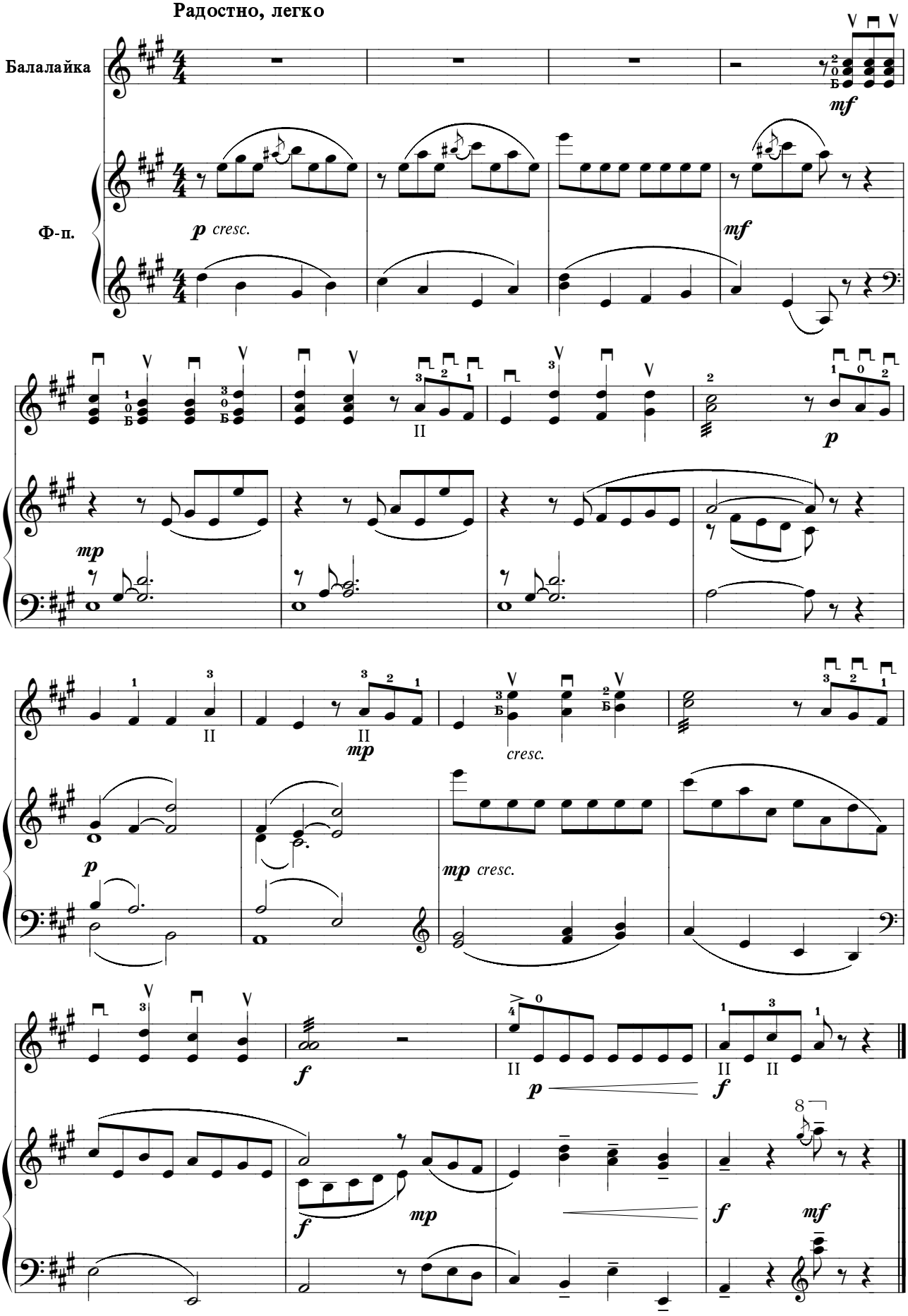

Иисус, души Спаситель

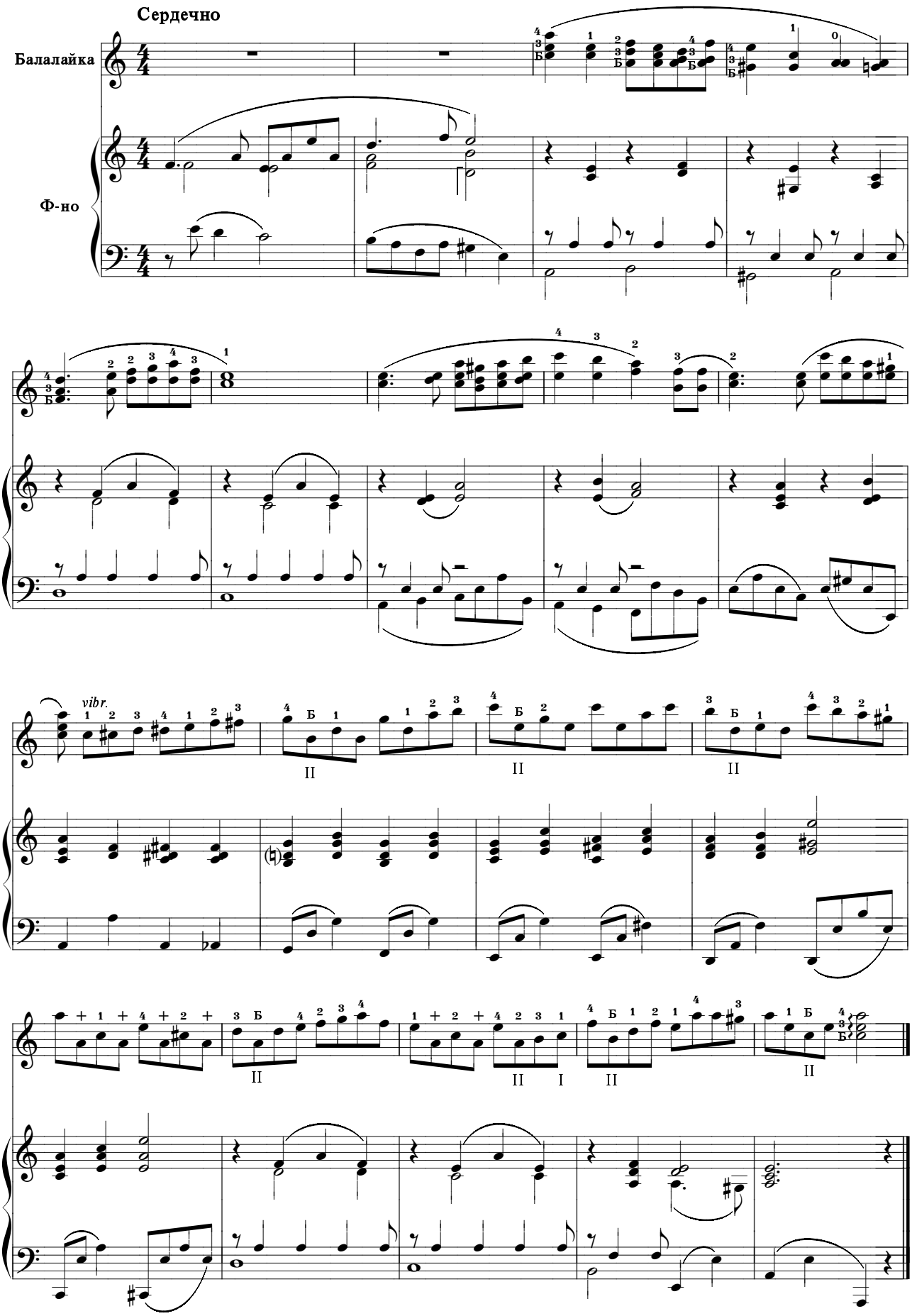

Любит мой Иисус меня!

W. B. Bradbury

Обработка В. Гусаковой

Не спеша

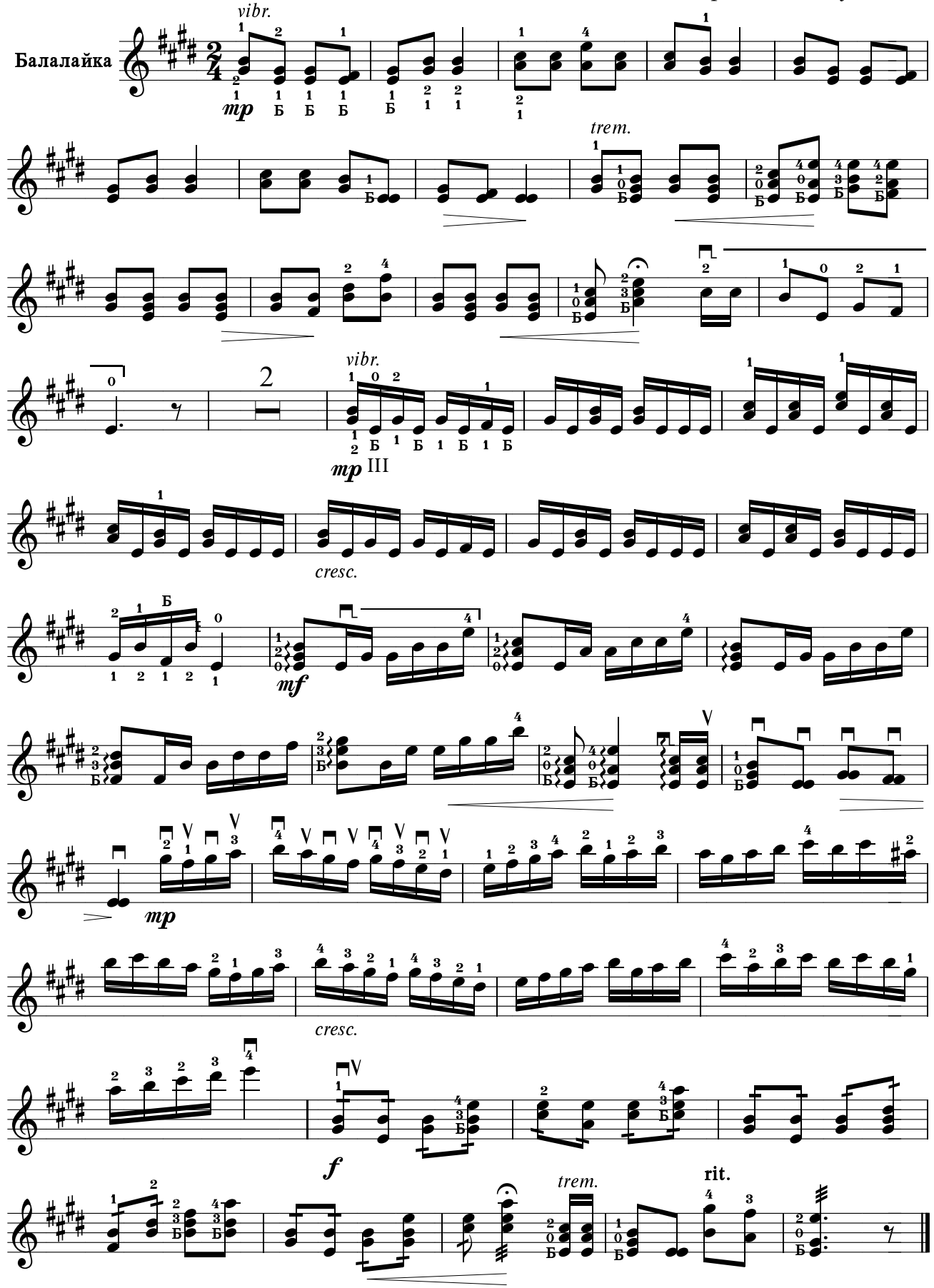

Любит мой Иисус меня!

W. B. Bradbury
Обработка В. Гусаковой

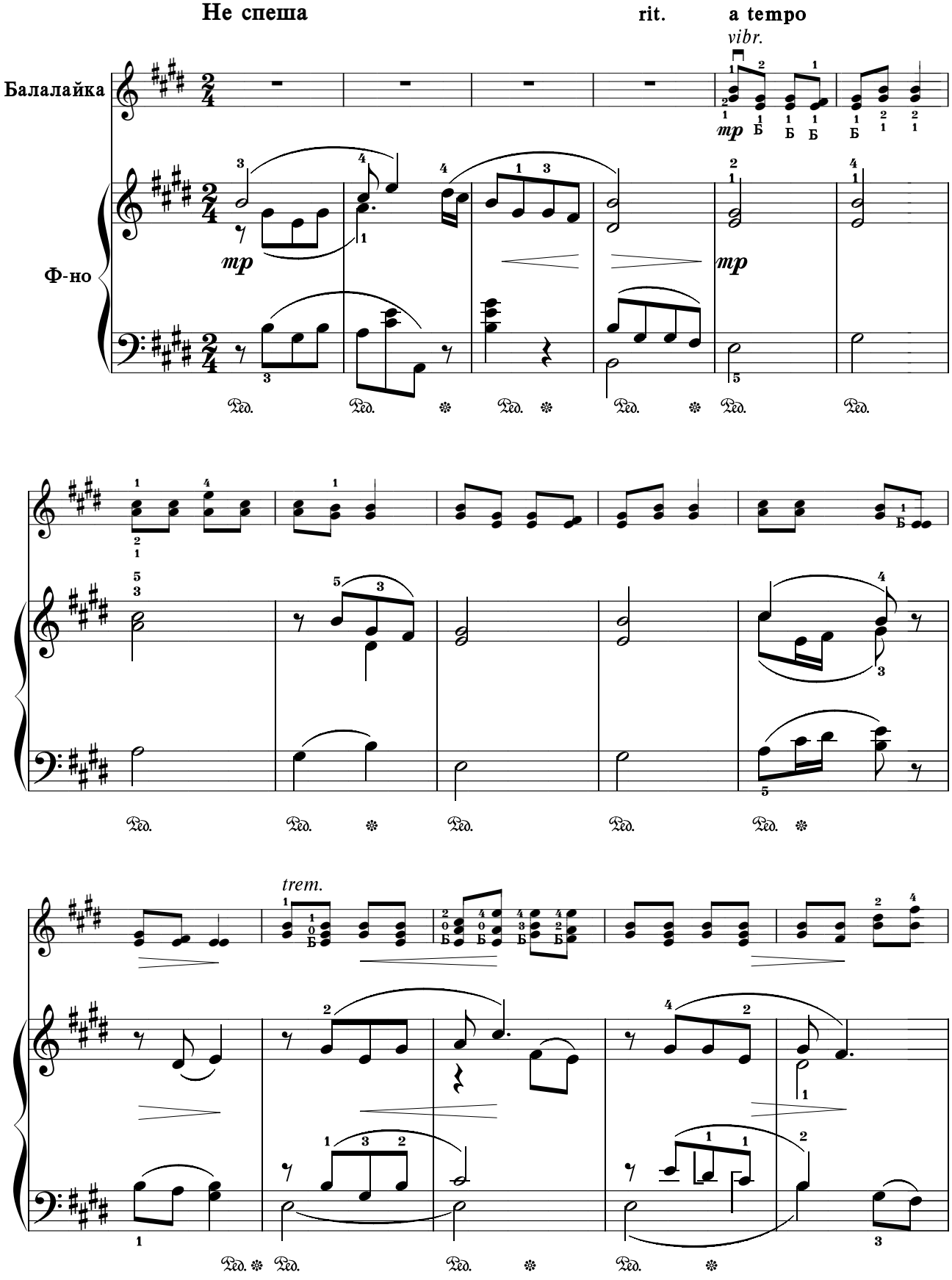

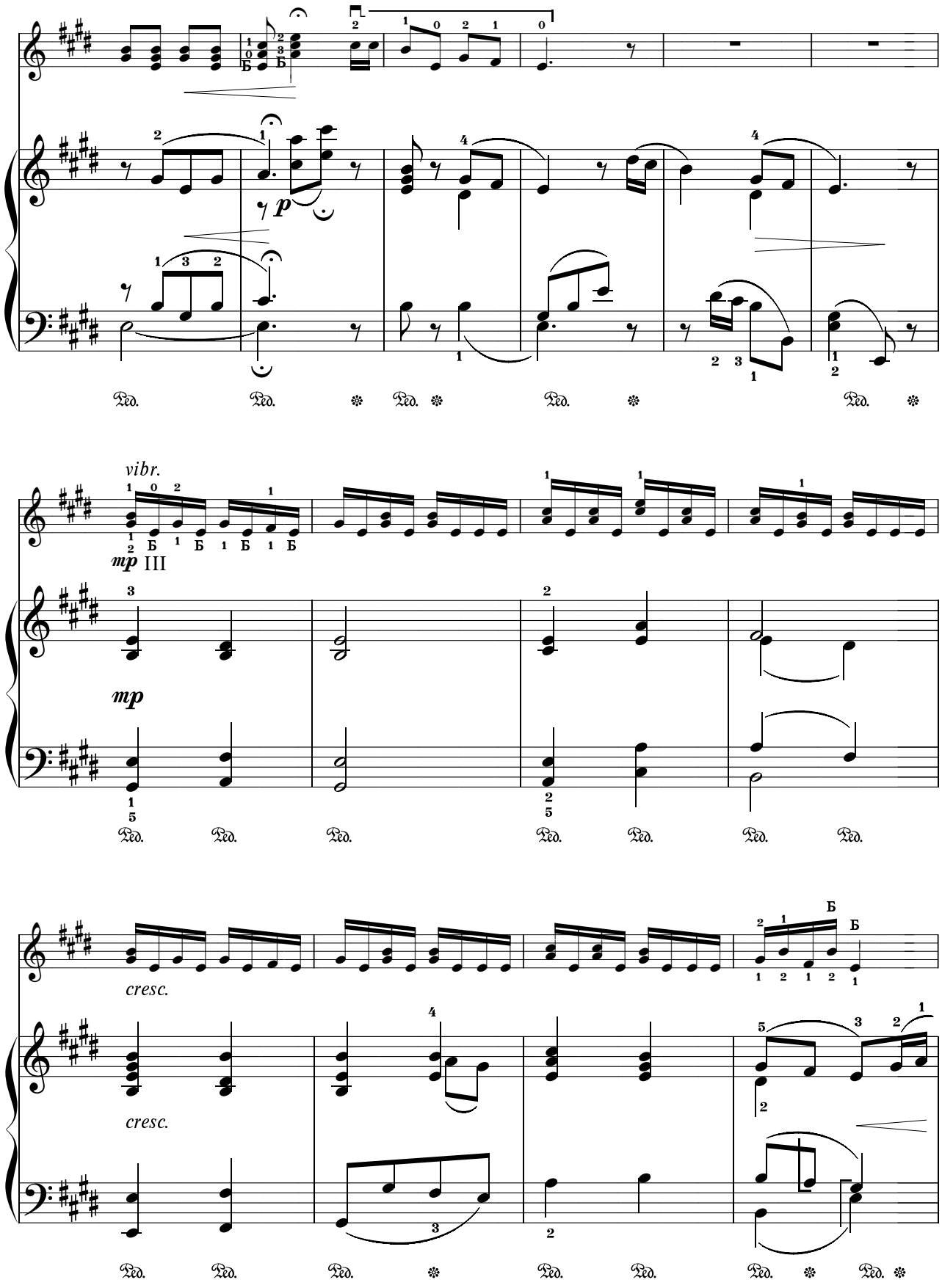
vibr.
mp III
mp
cresc.
cresc.

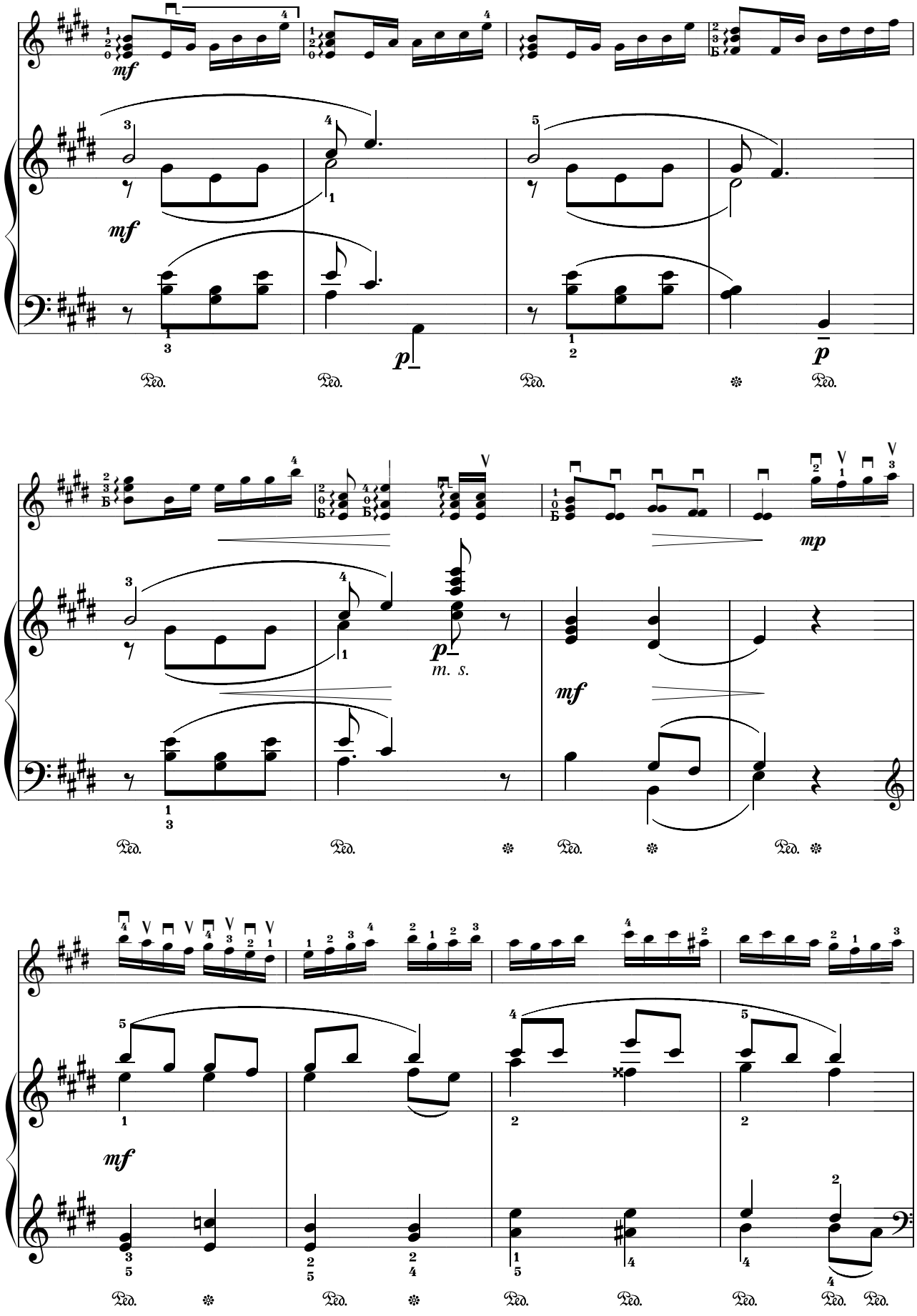
mf
mf
p
p
mp
p
m. s.
mf
mf

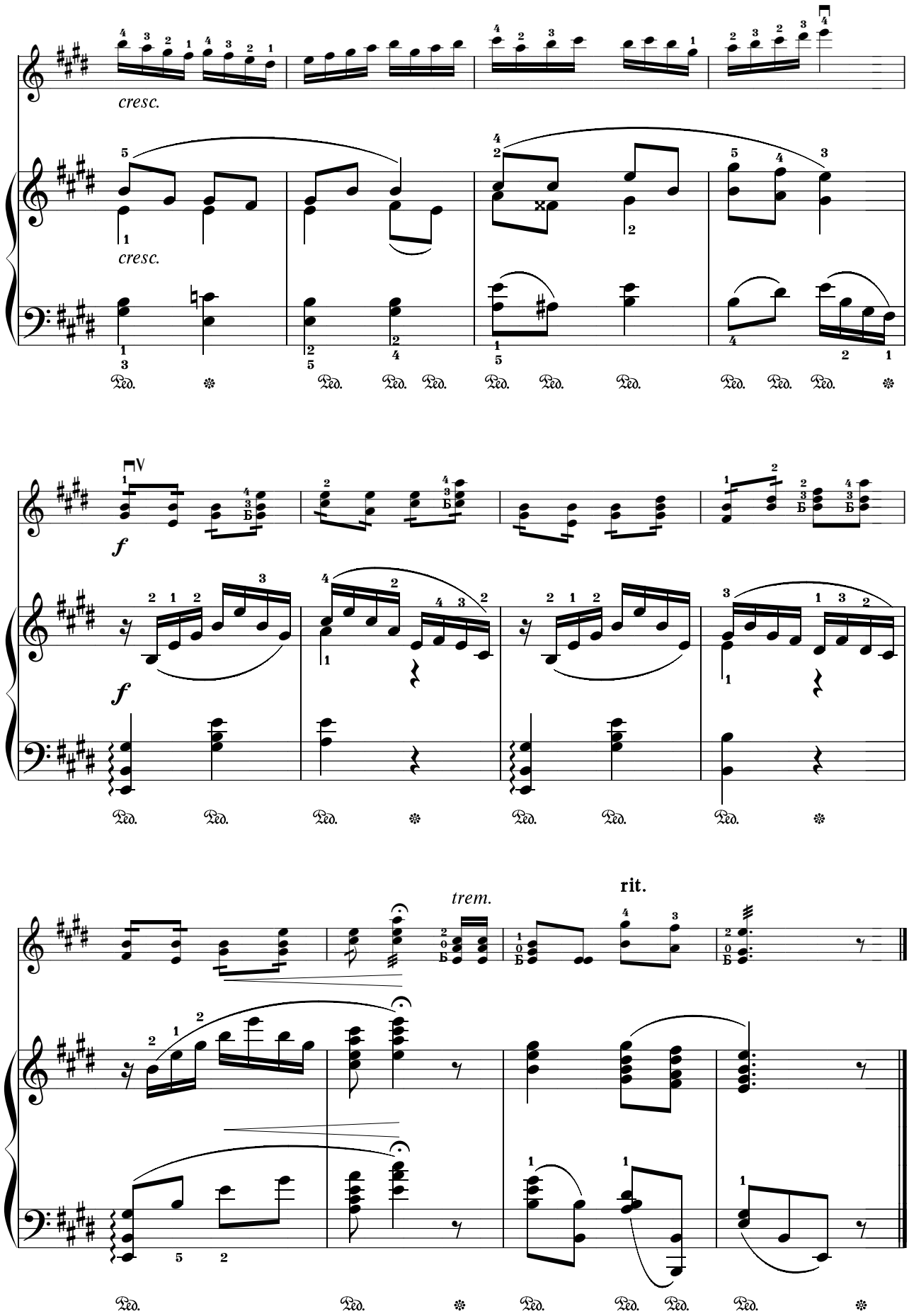
cresc.
cresc.
f
f
trem.
rit.

Благодарю, Господь великий

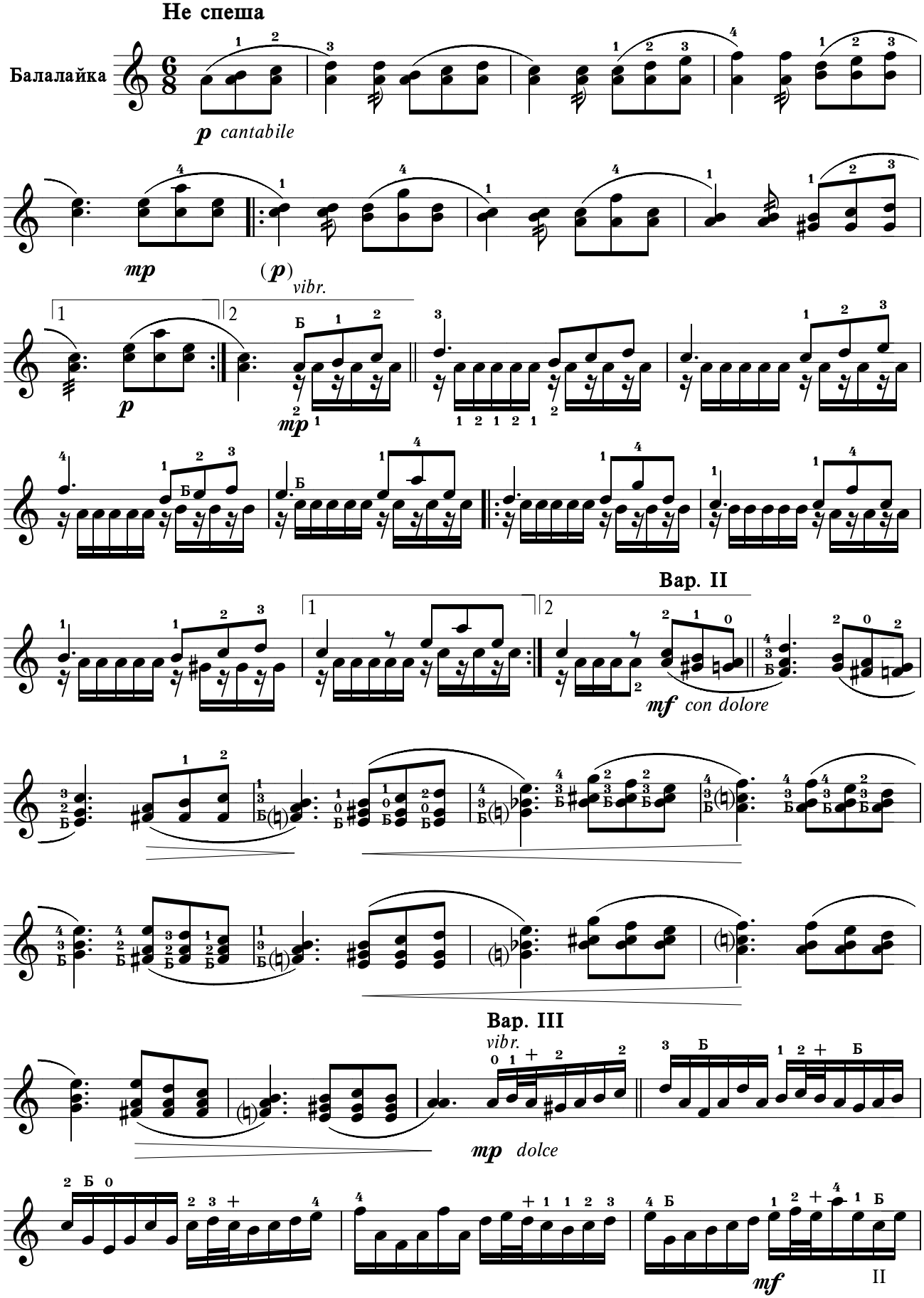

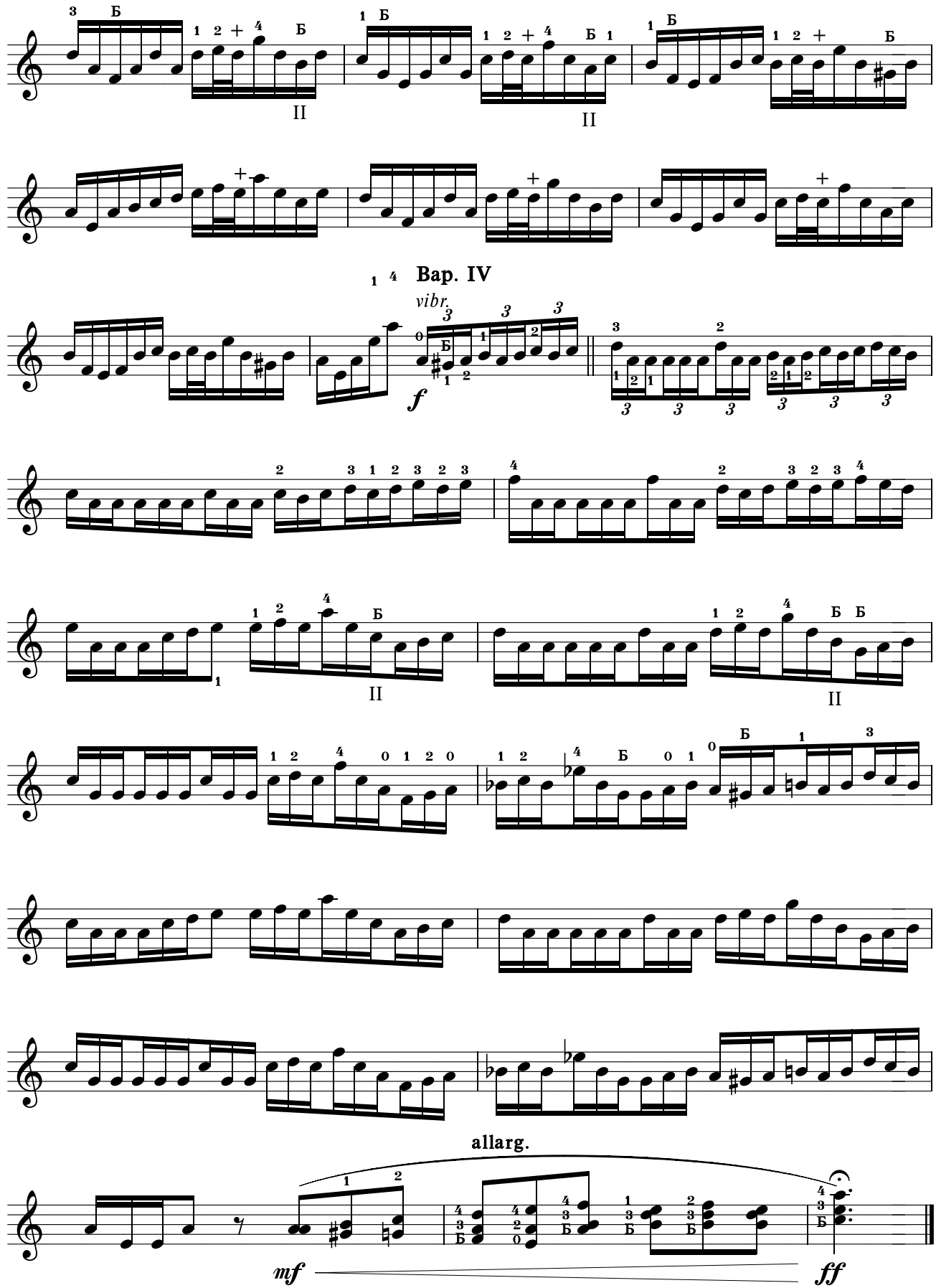
Вар. IV
vibr.
f
allarg.
mf
ff

Благодарю, Господь великий

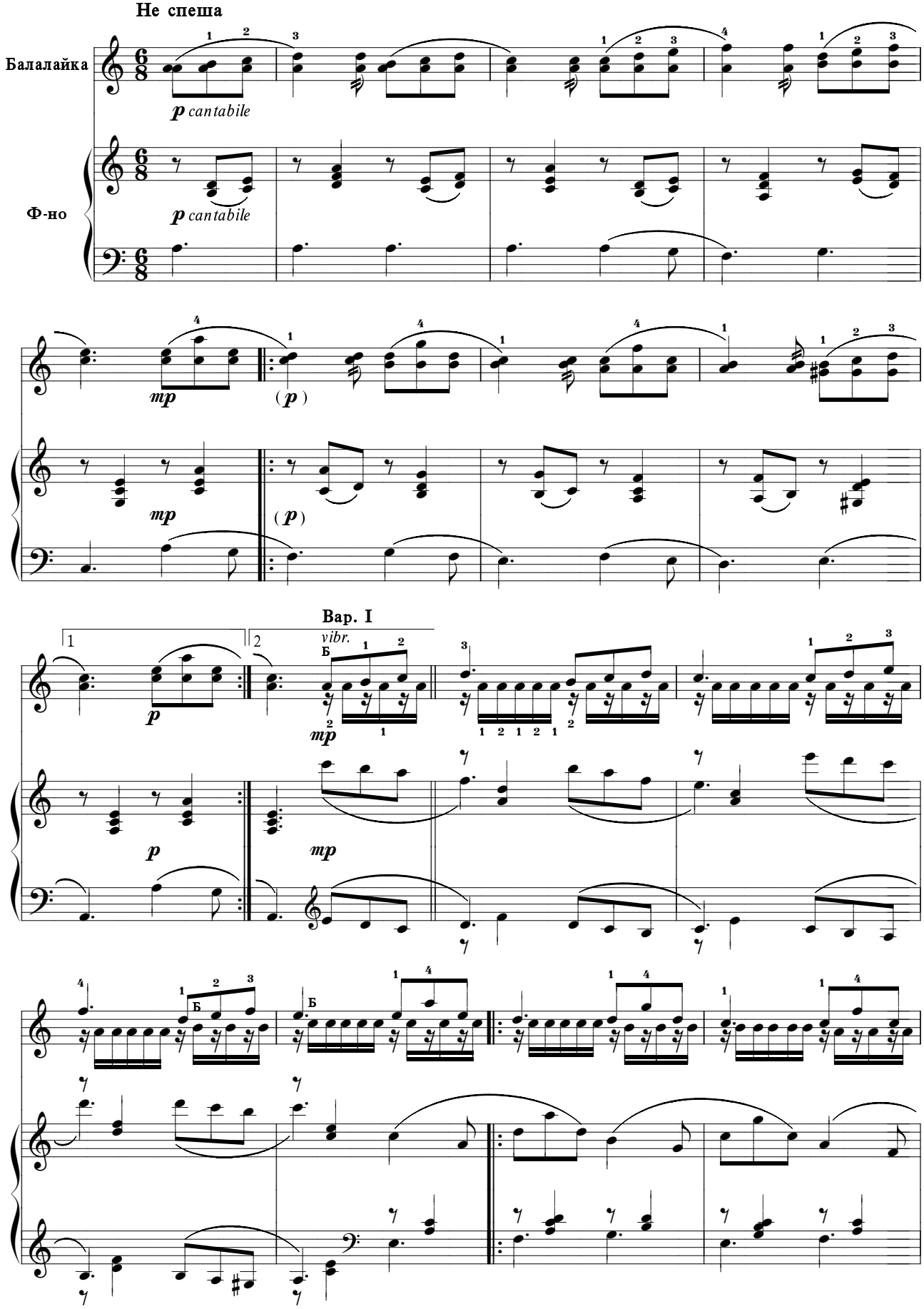

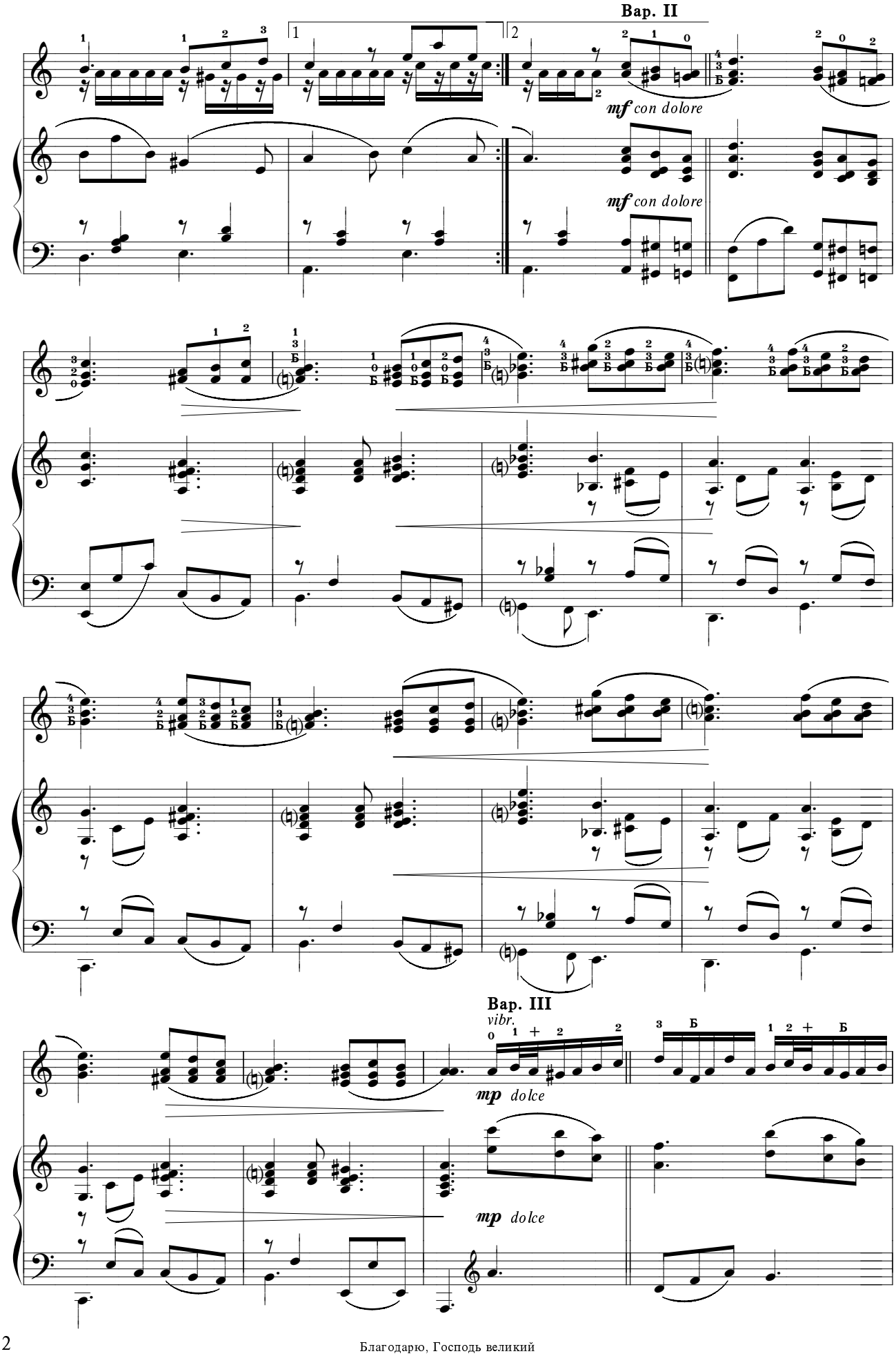
Вар. II
mf con dolore
mf con dolore
Вар. III
vibr.
mp dolce
mp dolce

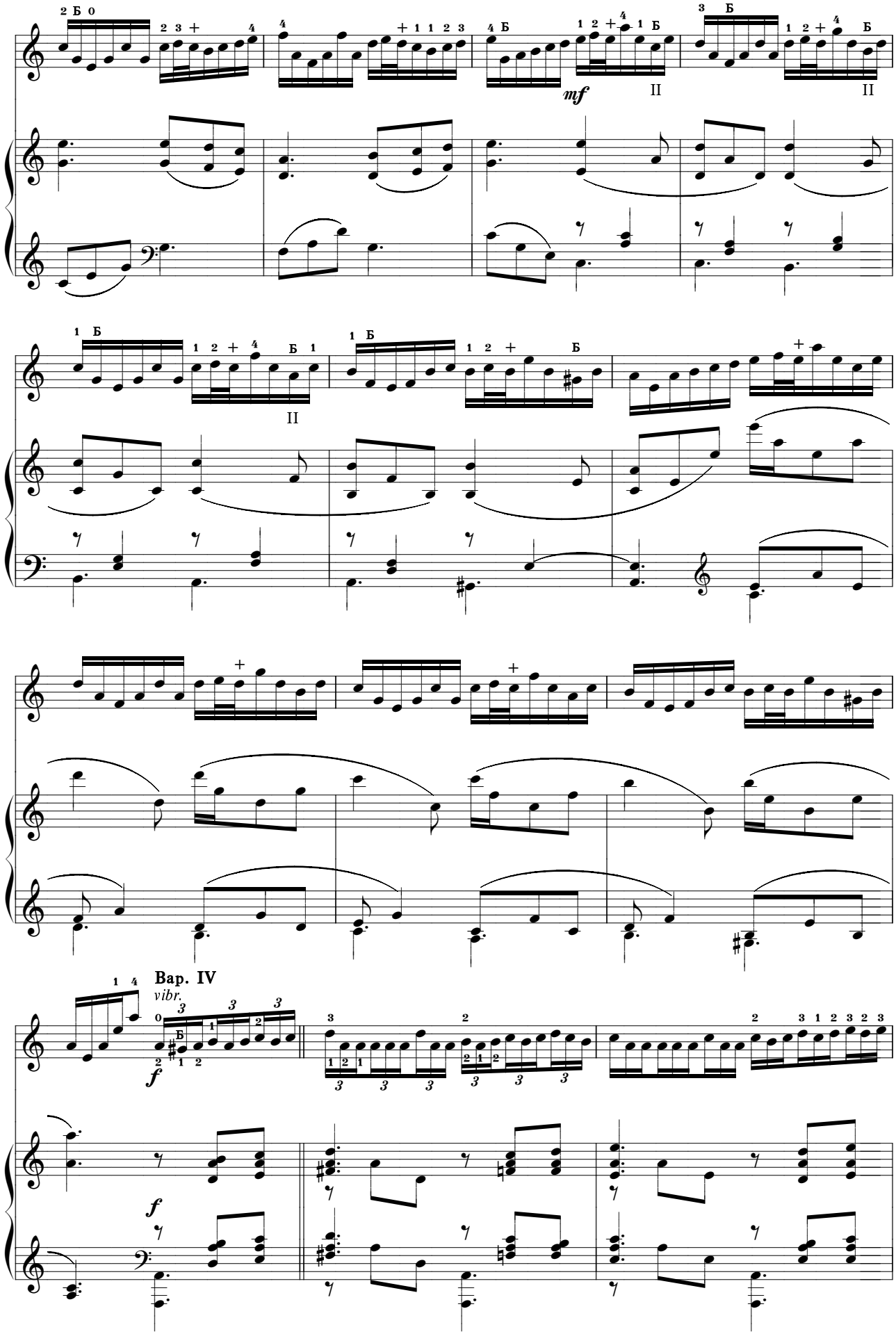
mf
II
II
II
Вар. IV
vibr.
f
f

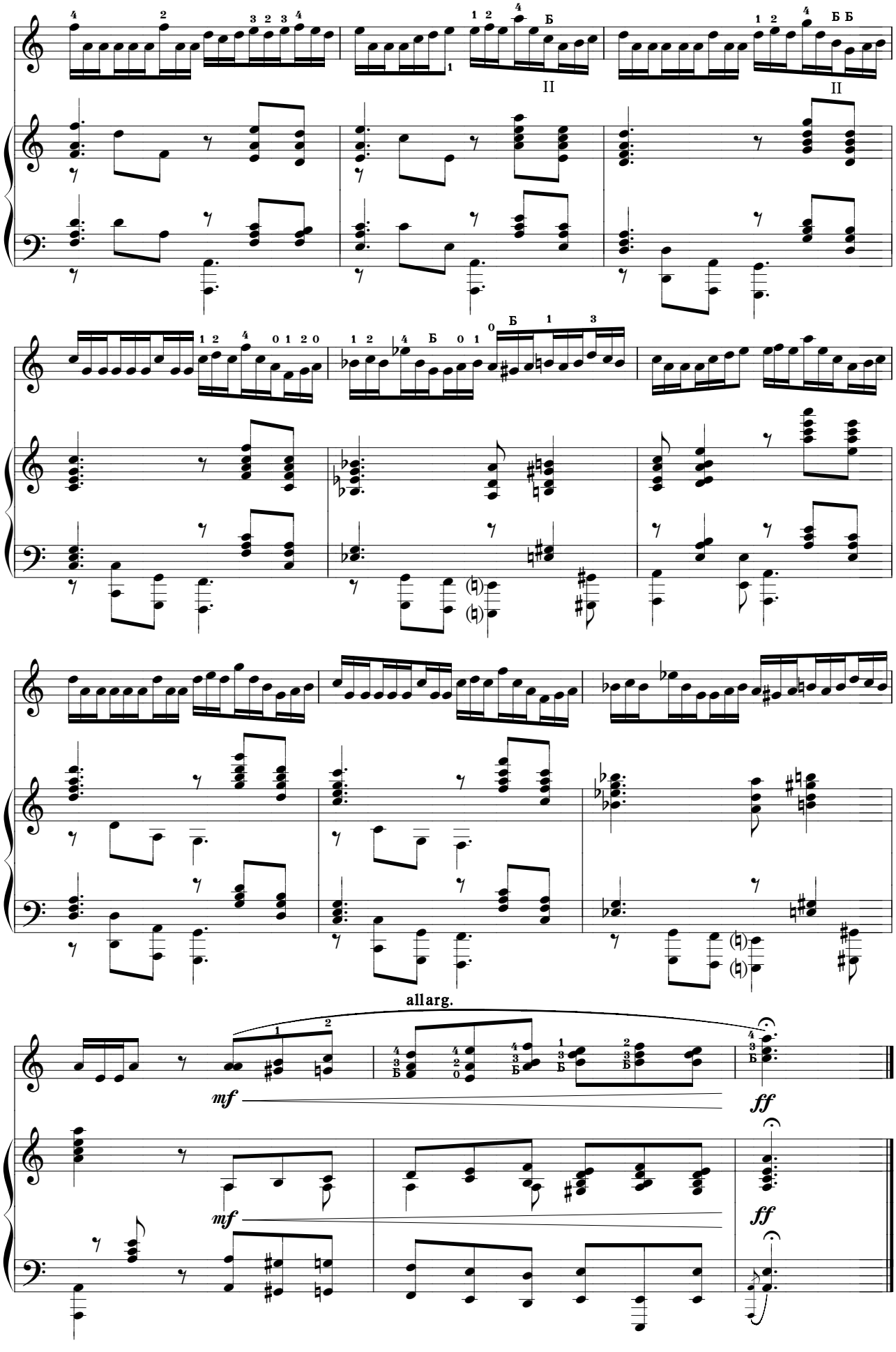
allarg.
mf
ff
mf
ff

Сам Спаситель Иисус

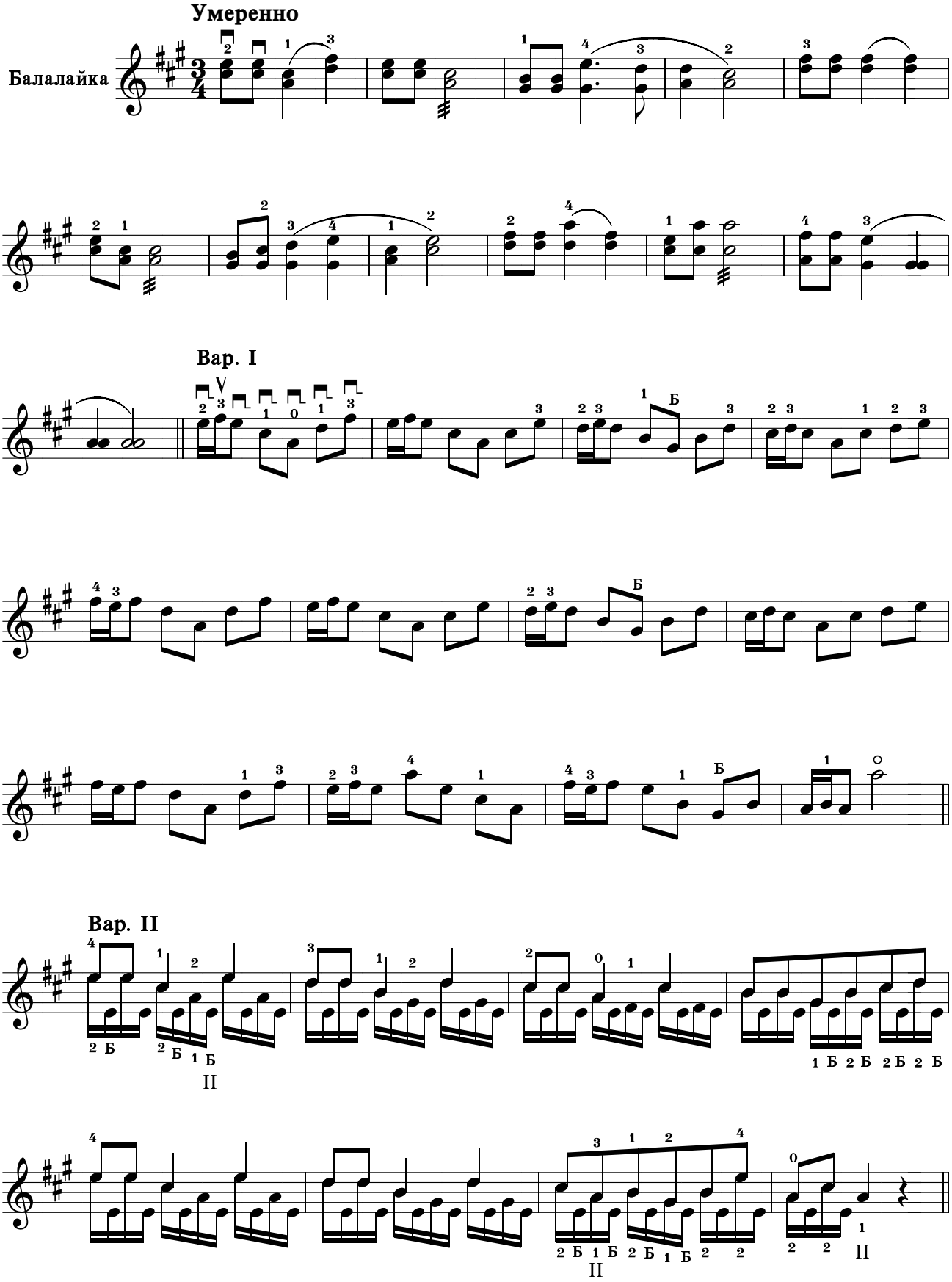

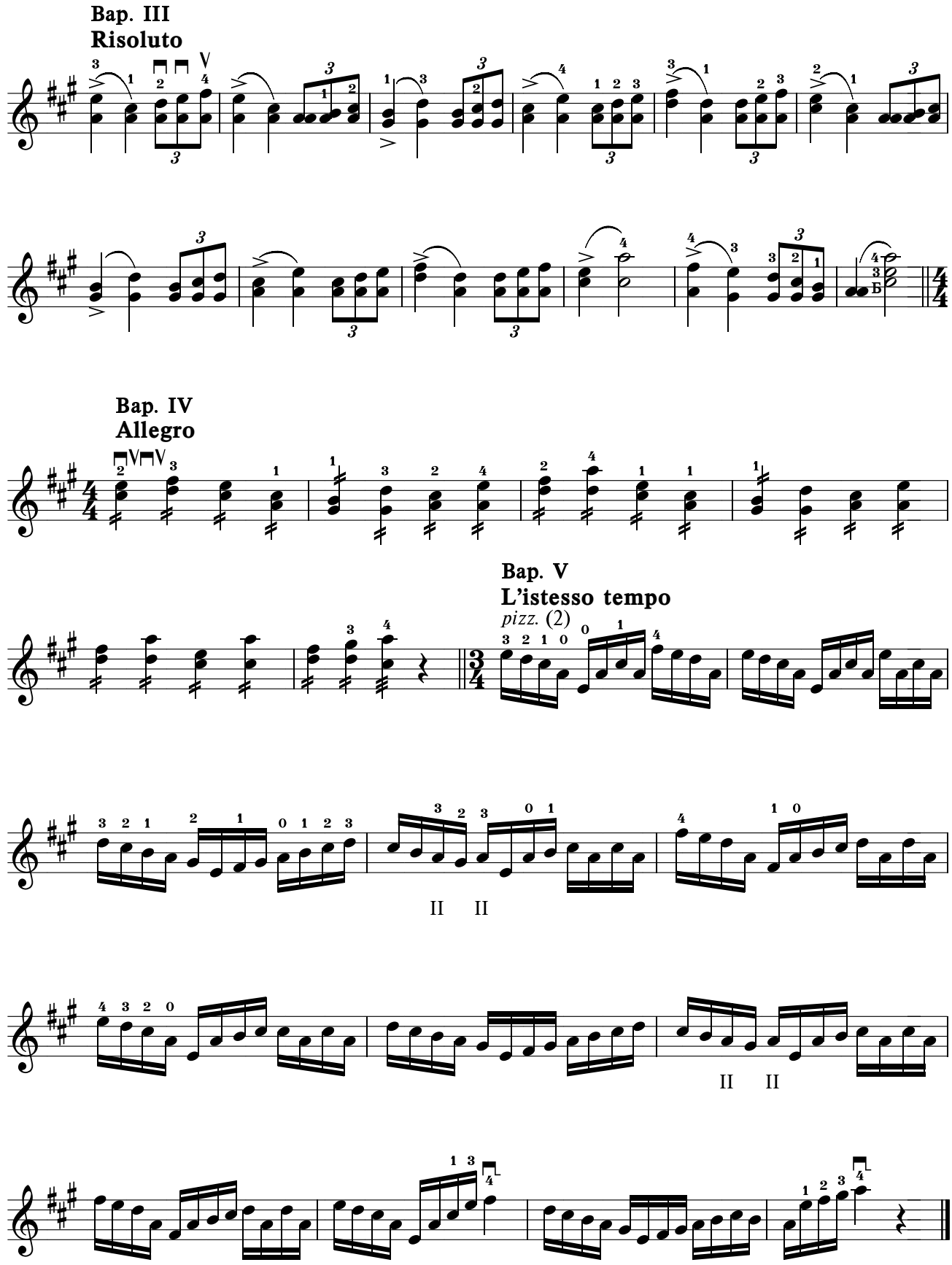
Вар. III
Risoluto
Вар. IV
Allegro
Вар. V
L'istesso tempo
pizz. (2)

Сам Спаситель Иисус

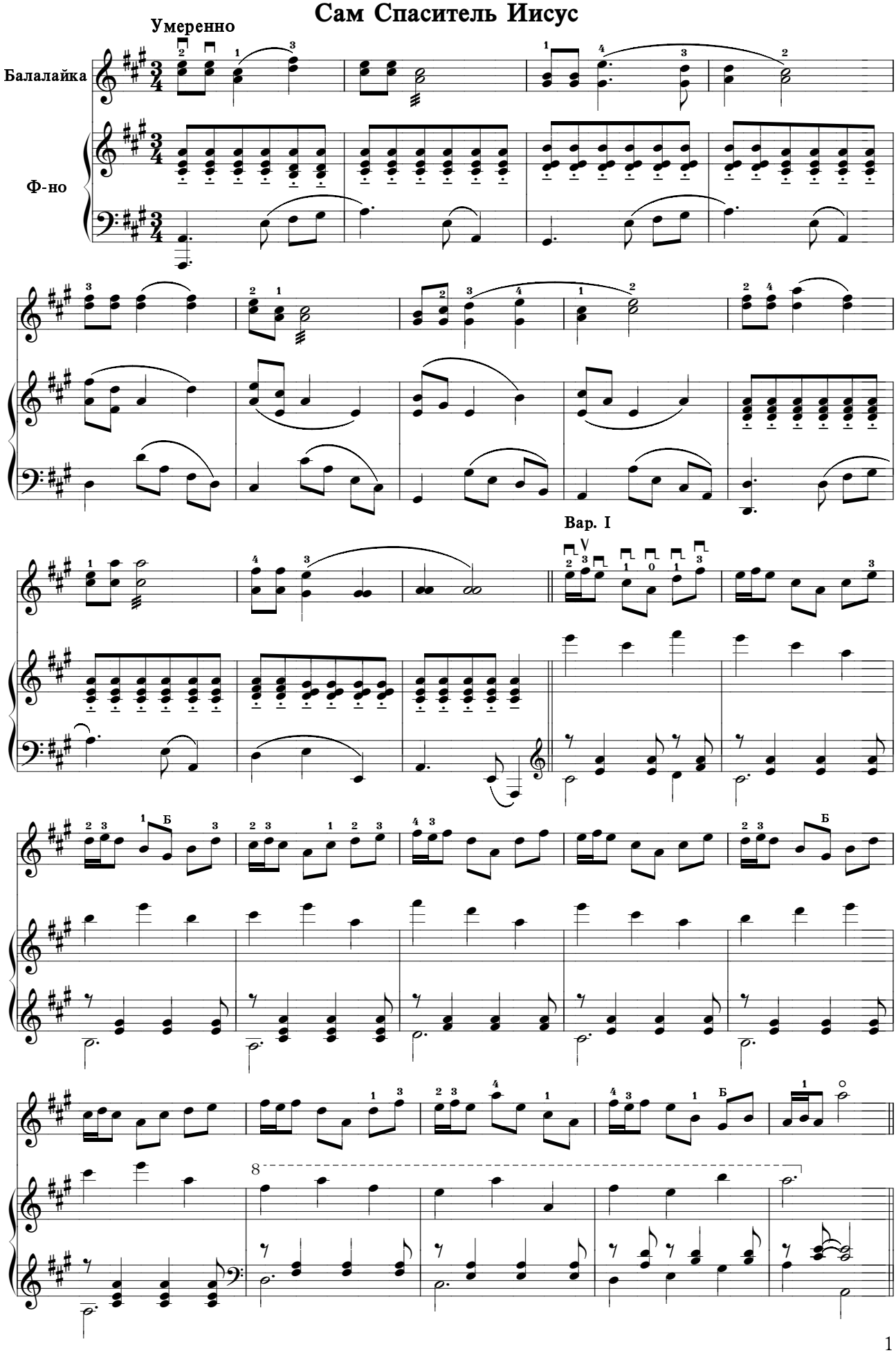

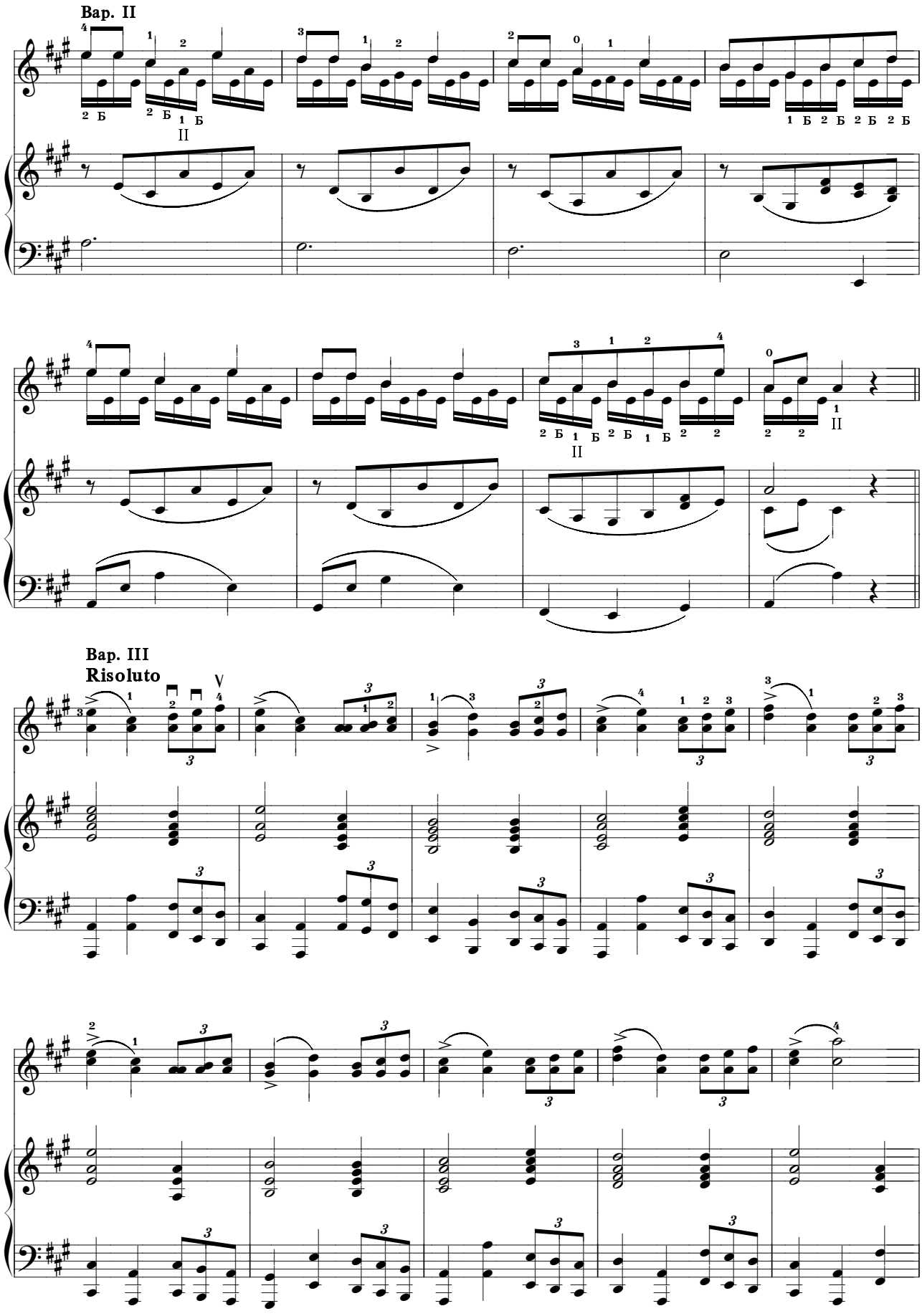
Вар. II
Вар. III
Risoluto

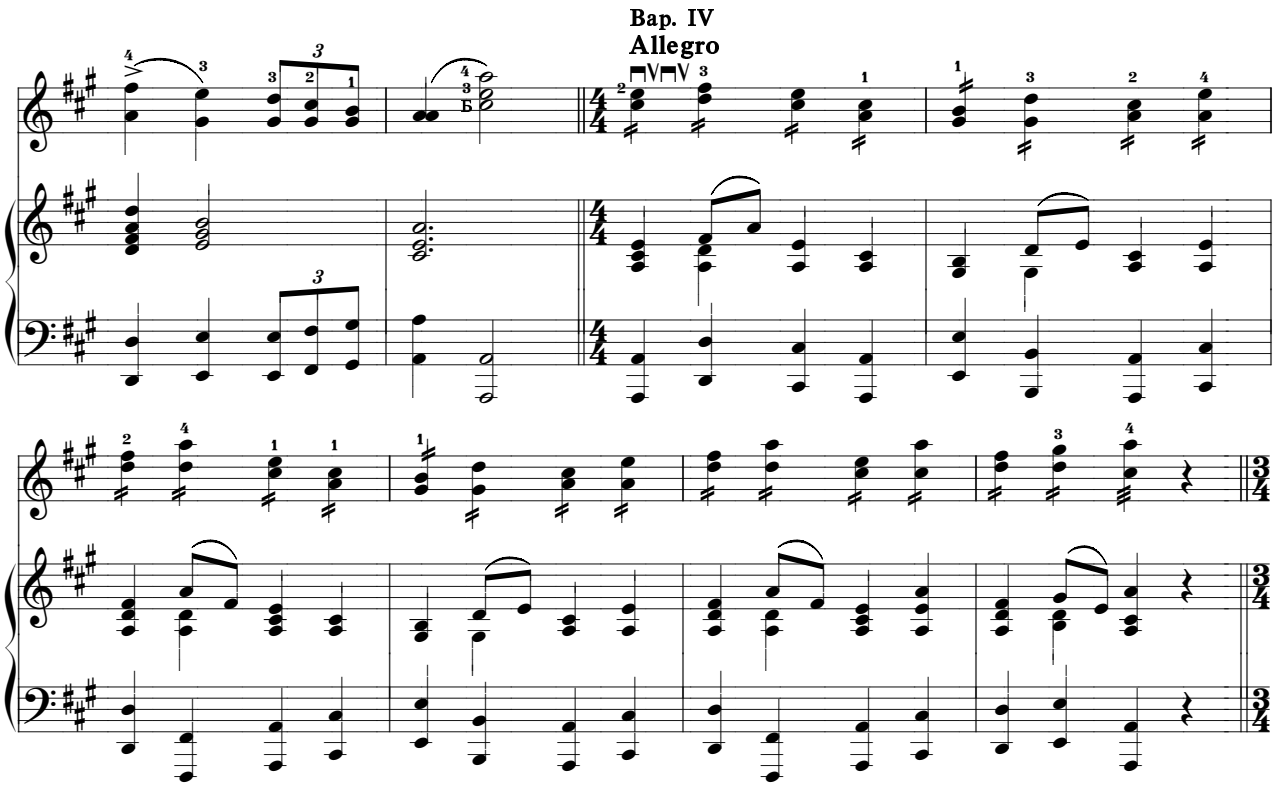
Вар. IV
Allegro

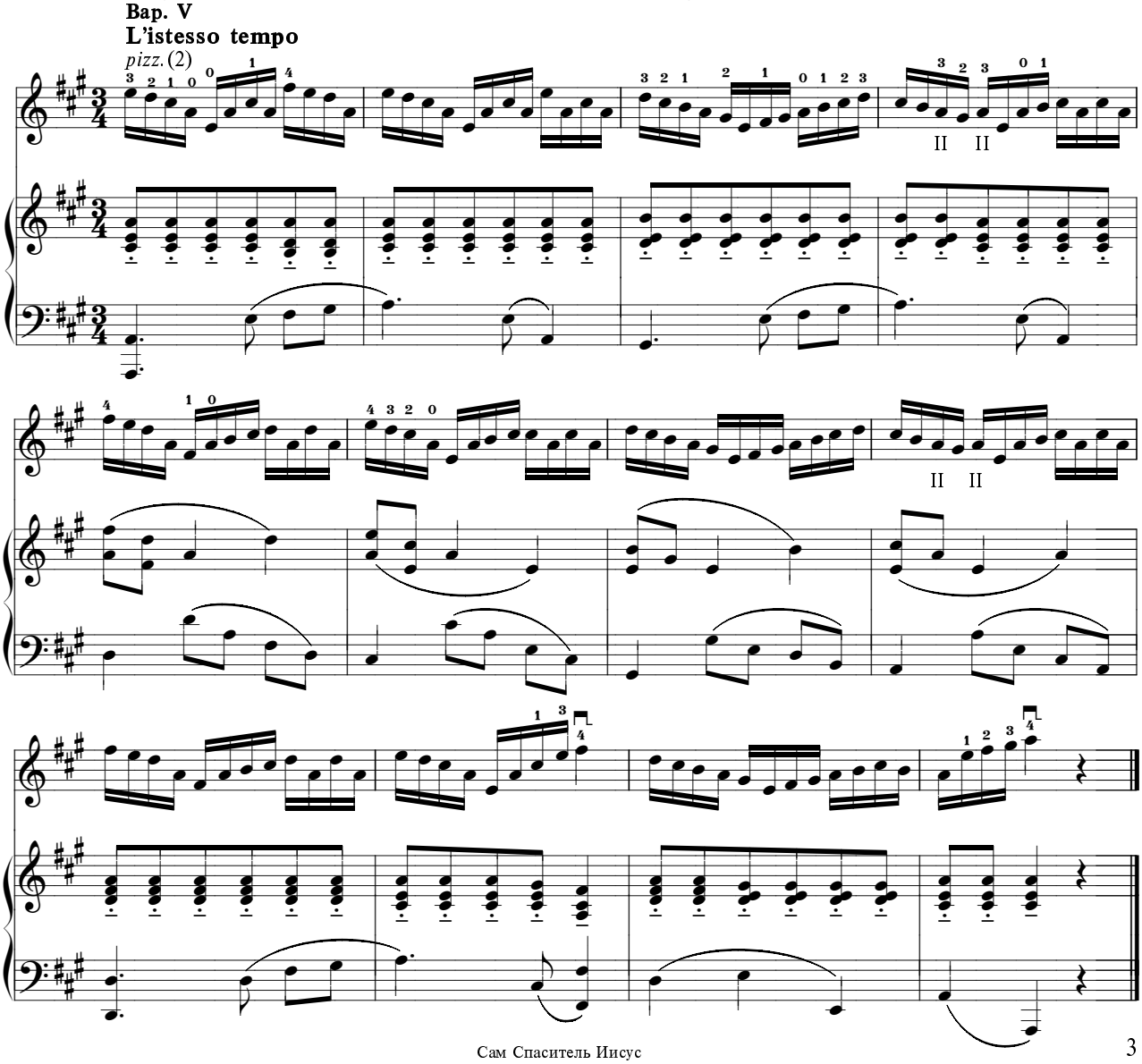
Вар. V
L'istesso tempo
pizz. (2)

На пороге Рождество

Н. И.
Обработка М. П.

Воодушевлённо

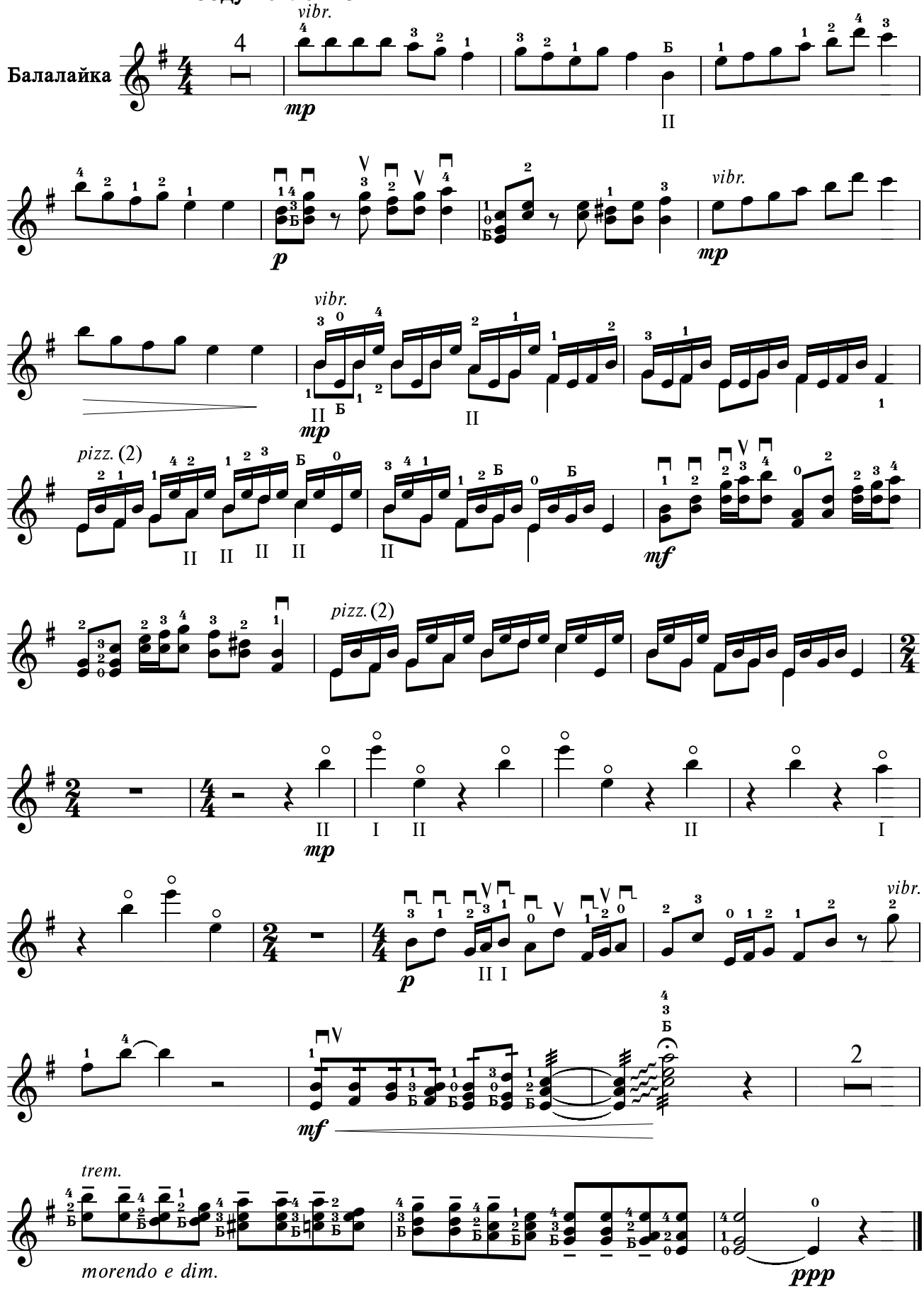

На пороге Рождество

Н. И.
Обработка М. П.

Воодушевлённо

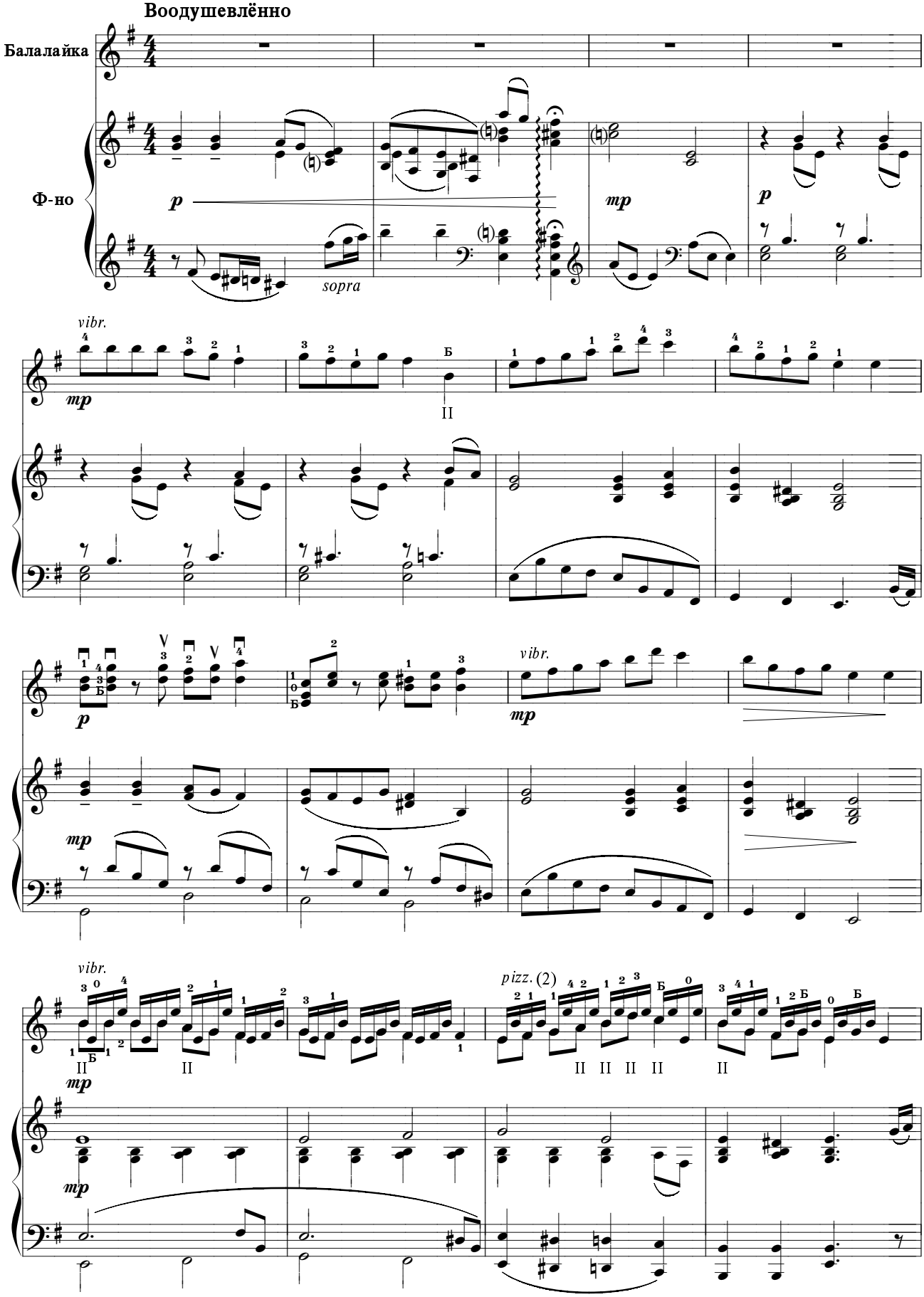

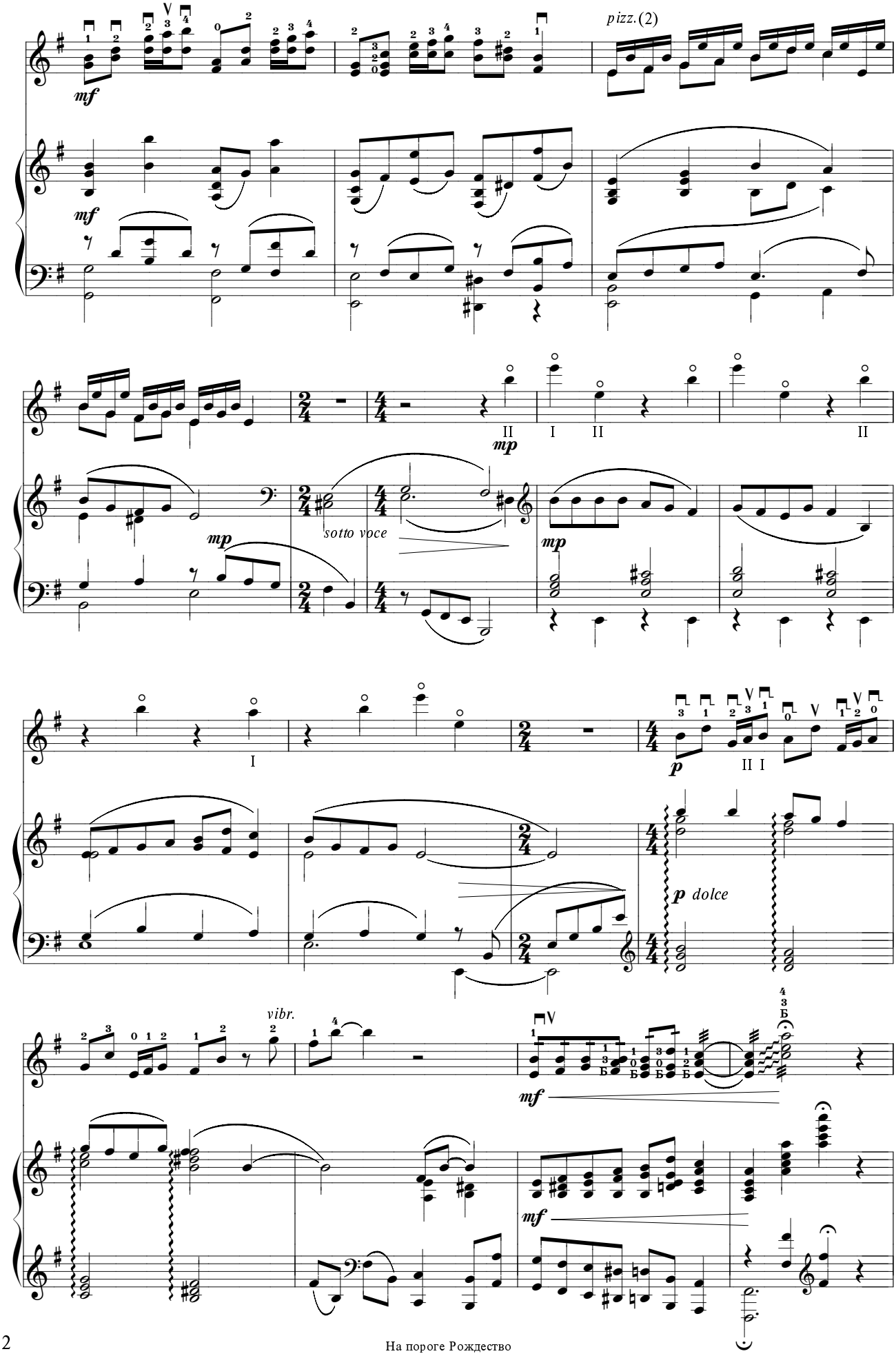
pizz. (2)
mf
mp
sotto voce
p
p dolce
vibr.

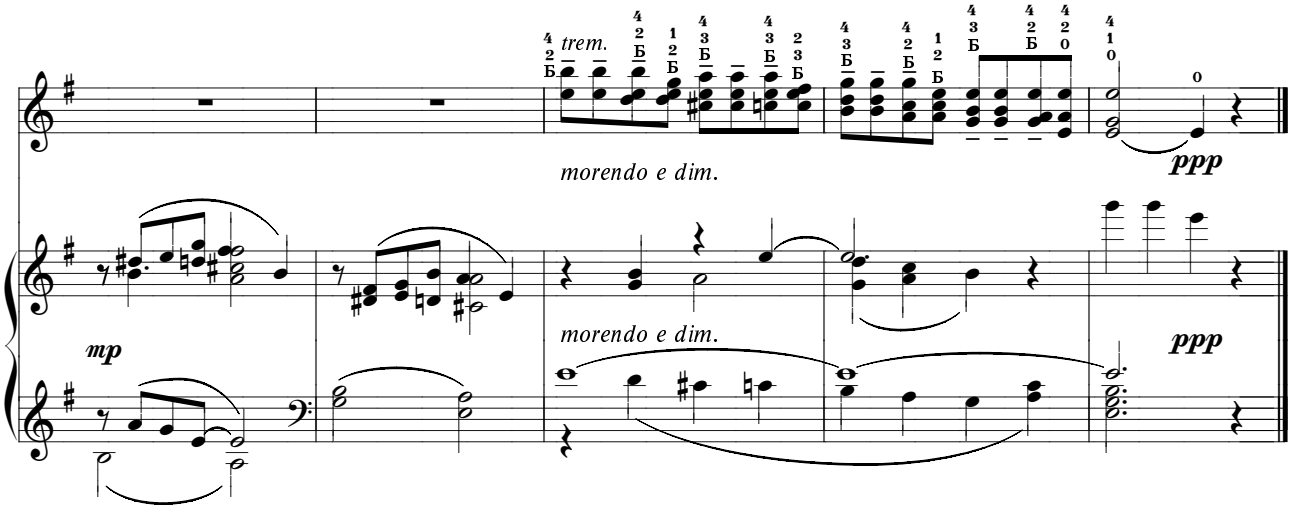
trem.
morendo e dim.
ppp
mp
morendo e dim.
ppp

Мы у берега земного

Th. J. Williams

Переложение М. Парафейника

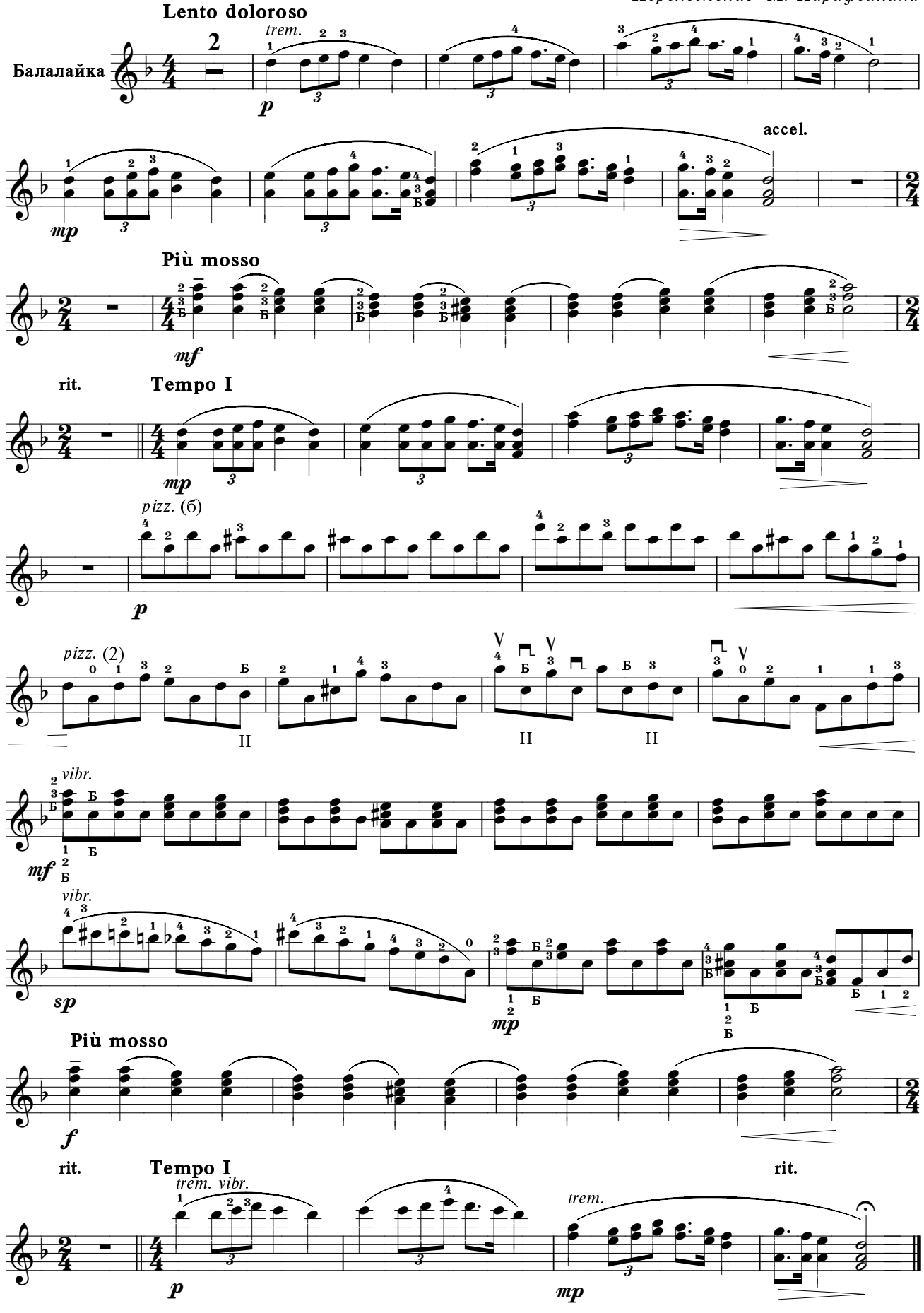

Мы у берега земного

Th. J. Williams
Обработка для домры Т. Малюгиной
Переложение и ф-п. М. Парафейника

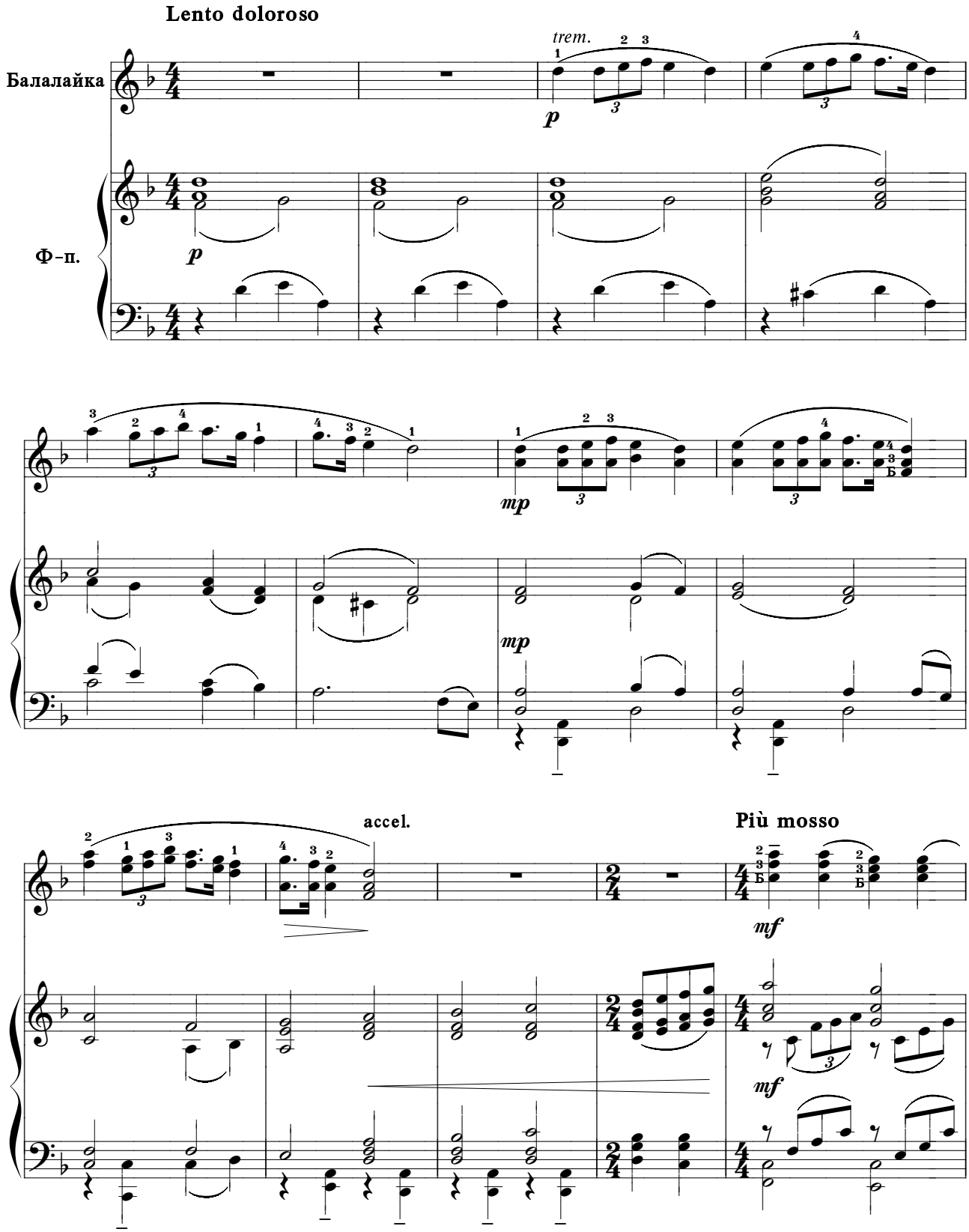

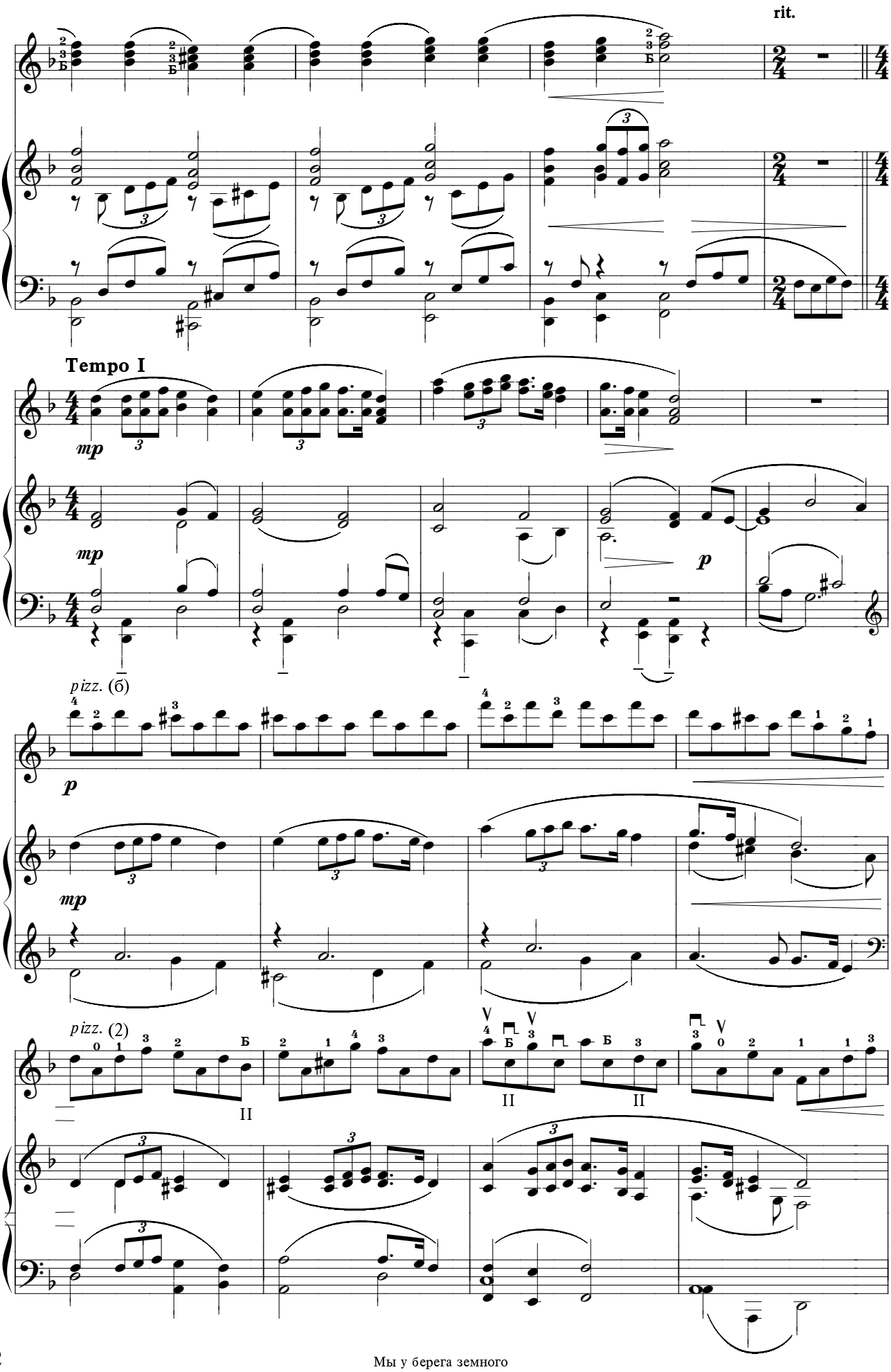
rit.
Tempo I
mp
mp
p
mp
pizz. (б)
p
mp
pizz. (2)

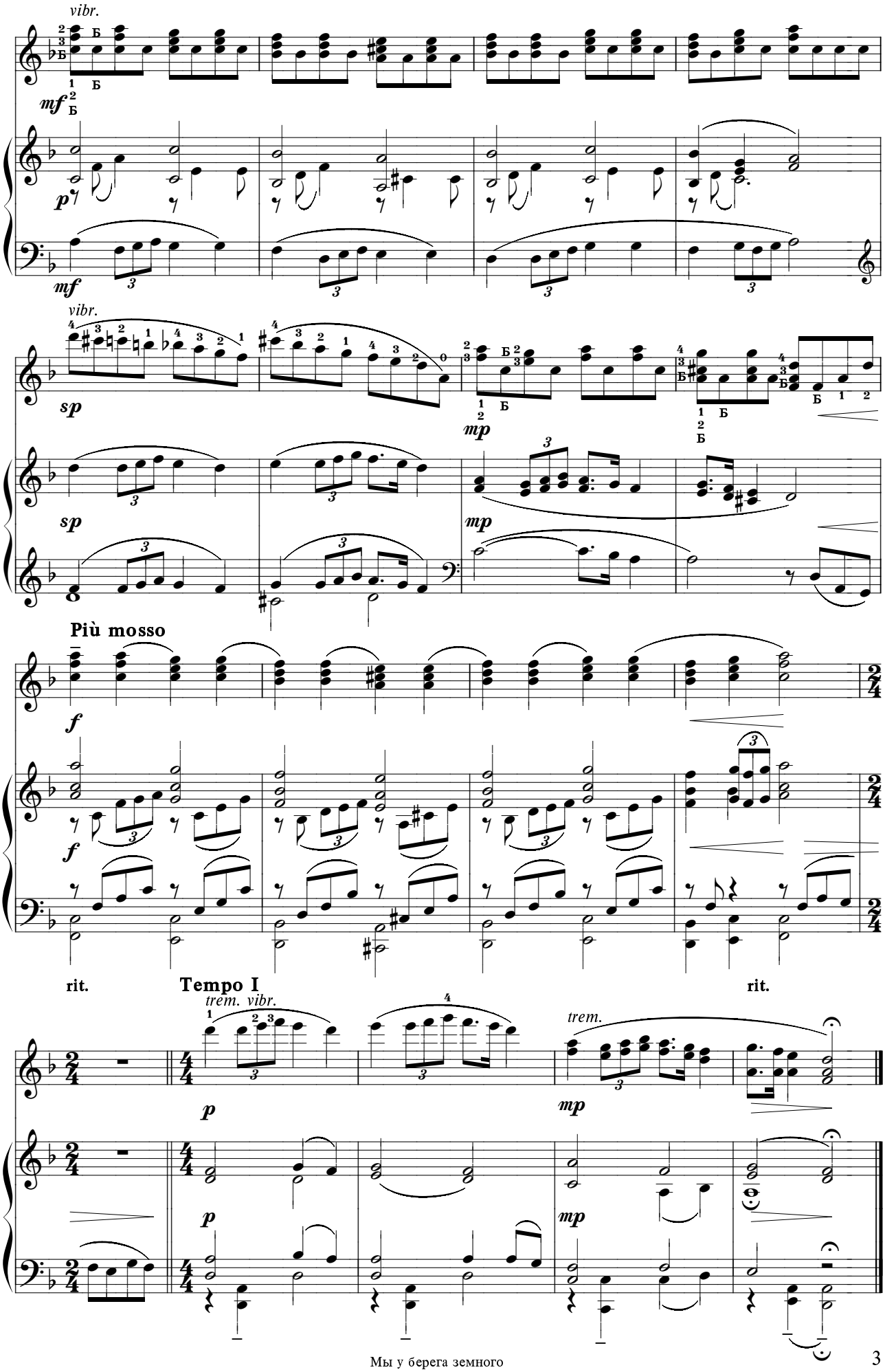
vibr.
mf
p
mf
vibr.
sp
sp
mp
mp
Più mosso
f
f
rit.
Tempo I
rit.
trem. vibr.
trem.
p
mp
p
mp

Боже! Дай терпенье

Н. А. Казаков

Партия балалайки М. Кривошеева

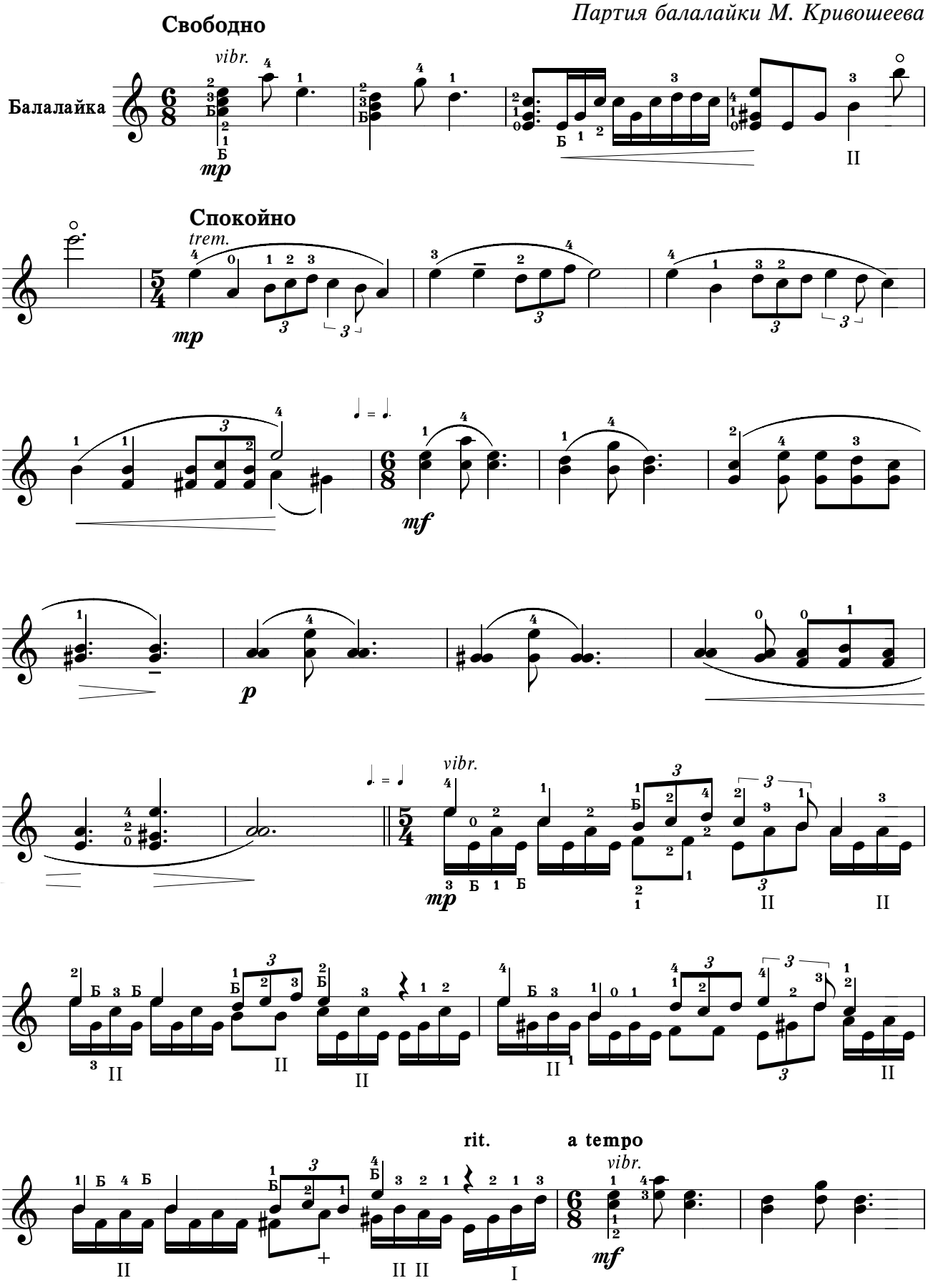

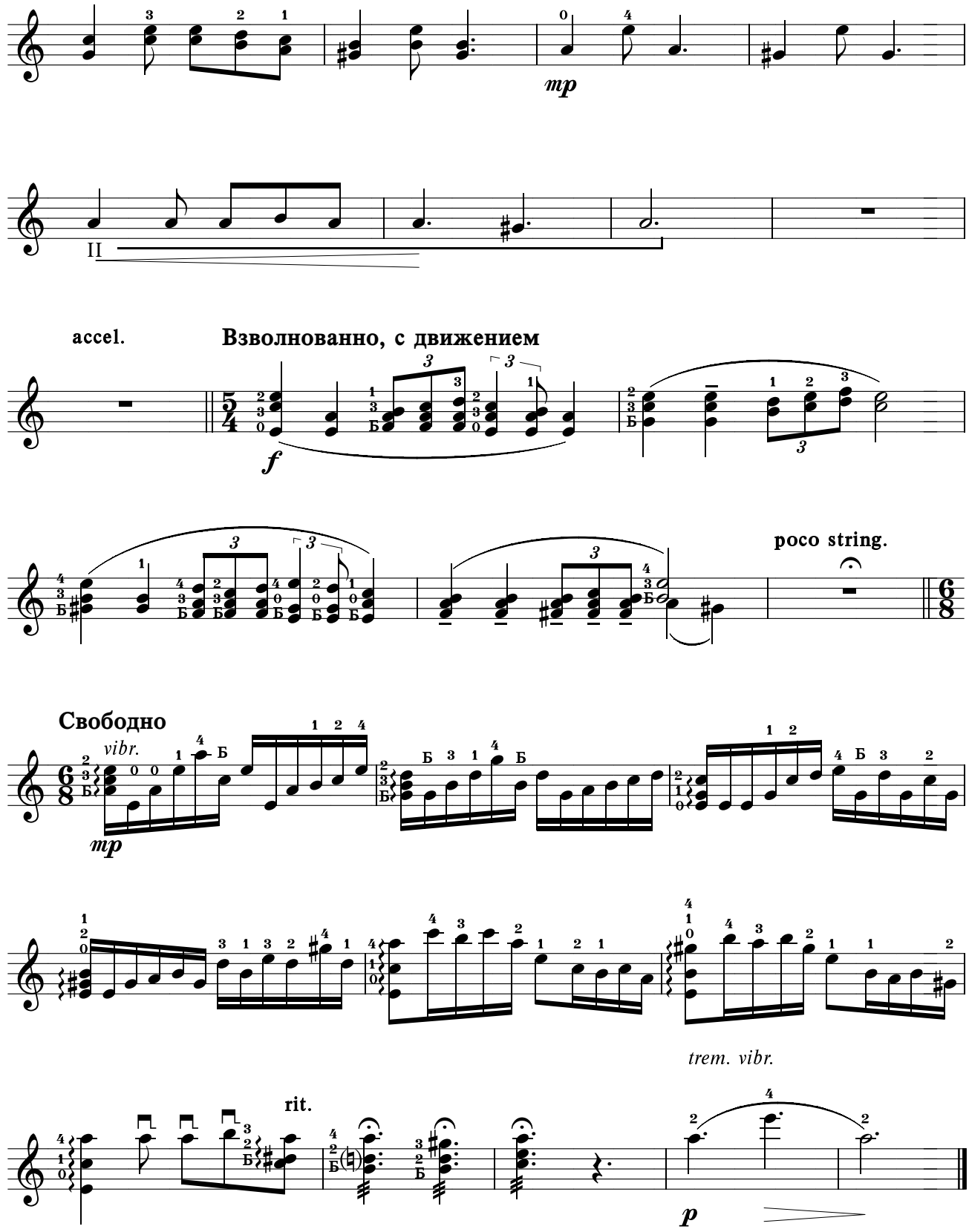
mp
II
accel.
Взволнованно, с движением
f
poco string.
Свободно
vibr.
mp
trem. vibr.
rit.
p

Боже! Дай терпенье

Н. А. Казаков
Партия балалайки М. Кривошеева
Партия ф-но М. Парафейника

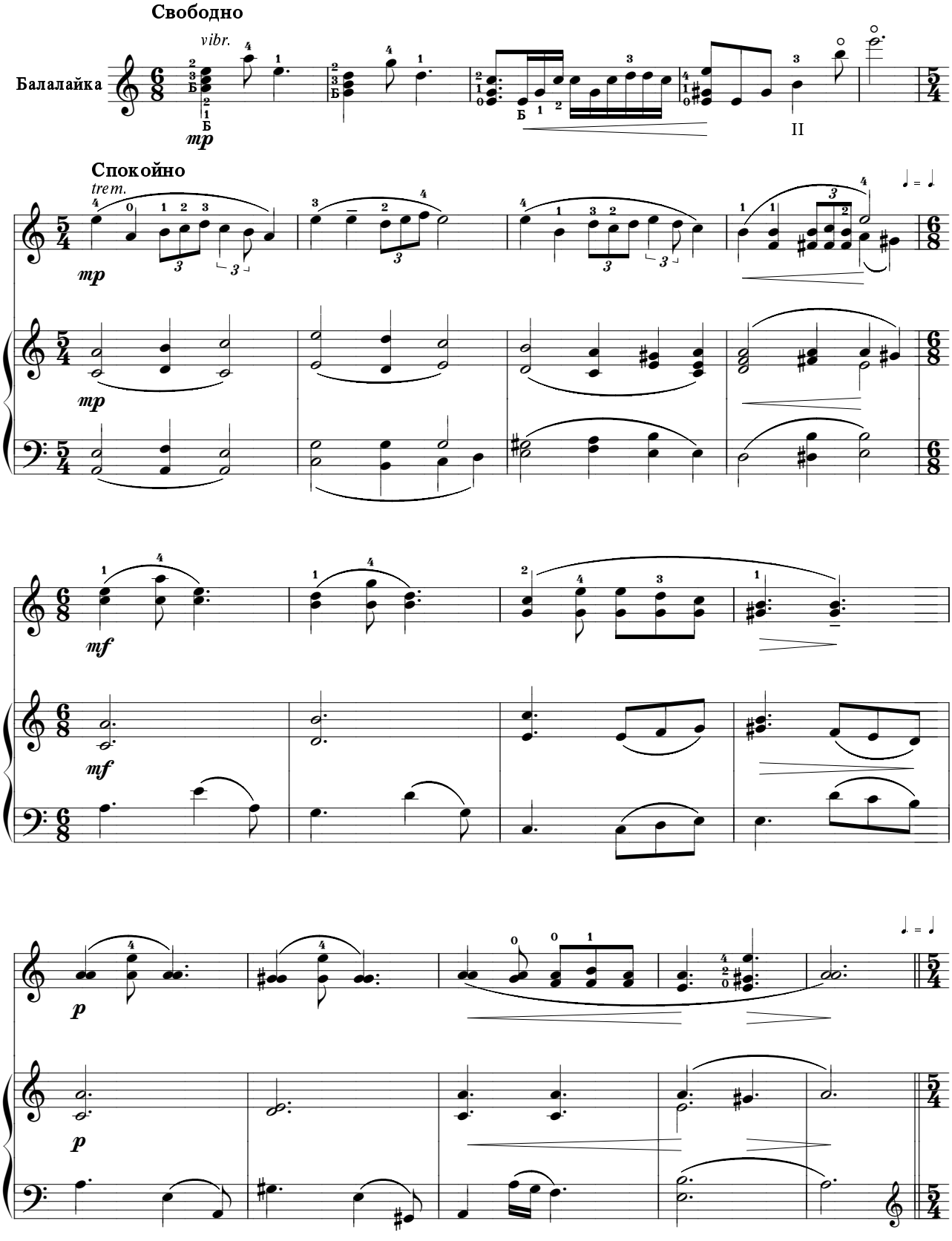

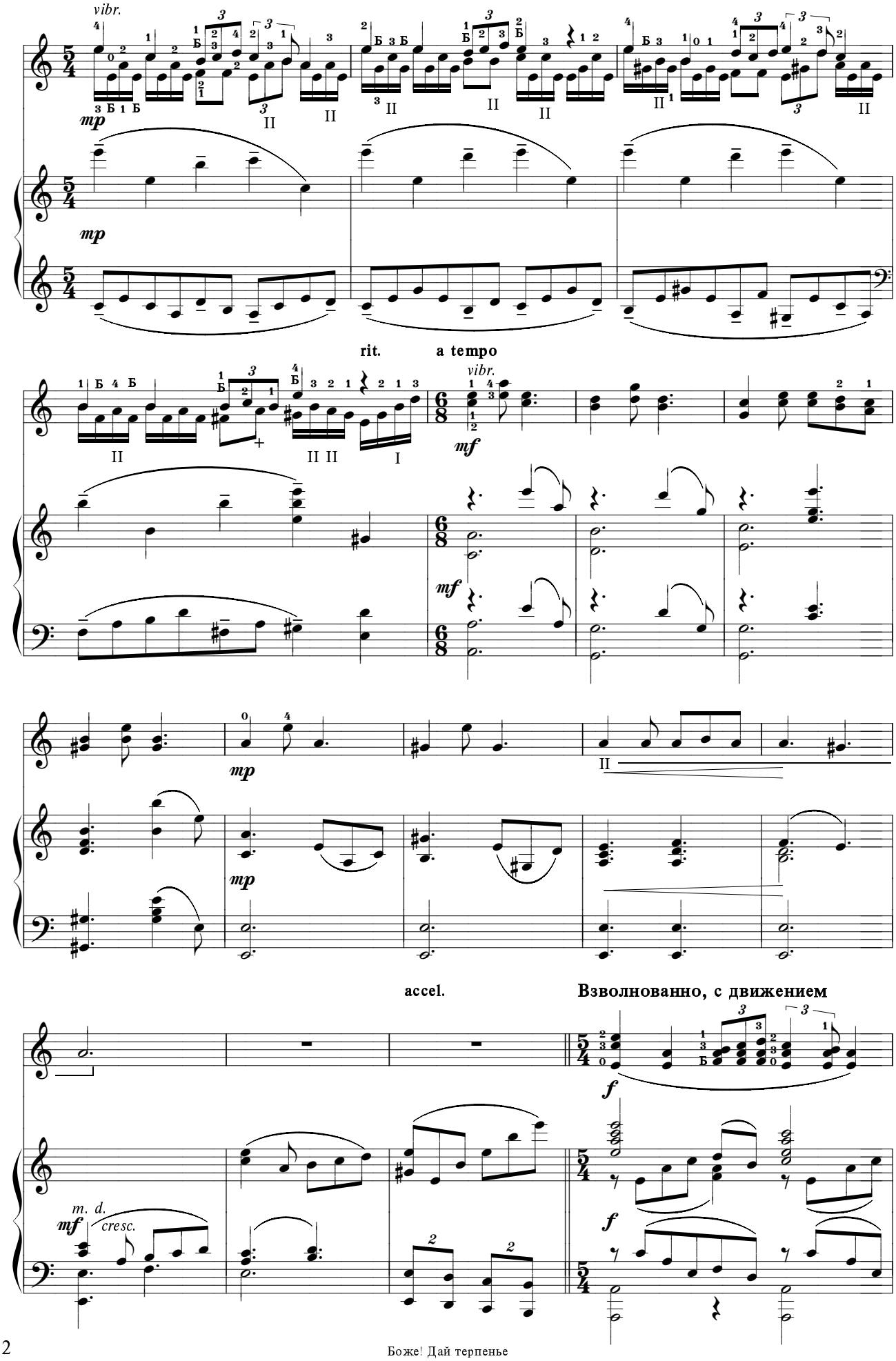
vibr.
mp
mp
rit.
a tempo
vibr.
mf
mf
mp
mp
accel.
Взволнованно, с движением
f
f
m. d.
mf
cresc.

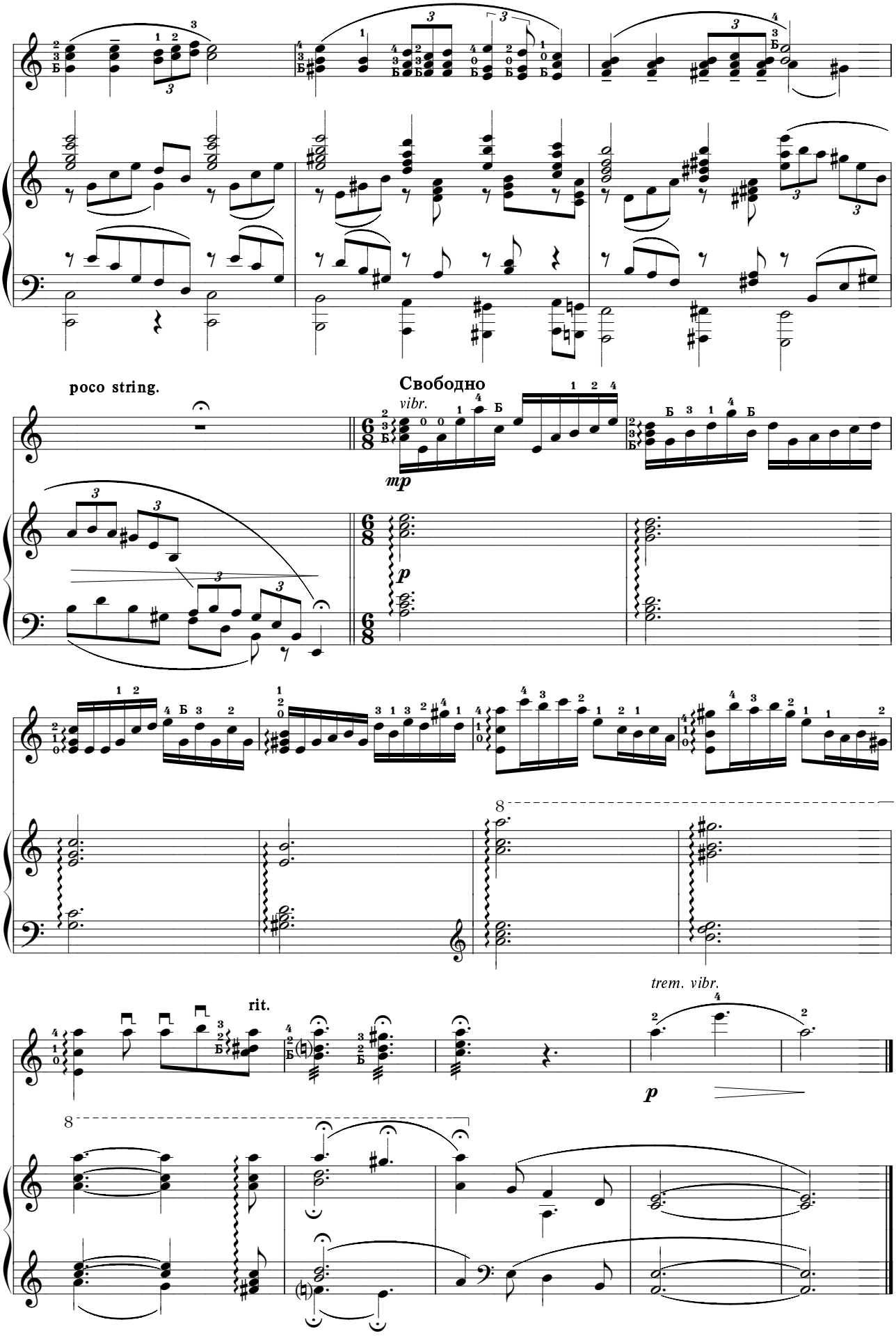
poco string.
Свободно
vibr.
mp
p
rit.
trem. vibr.
p

Не унывай

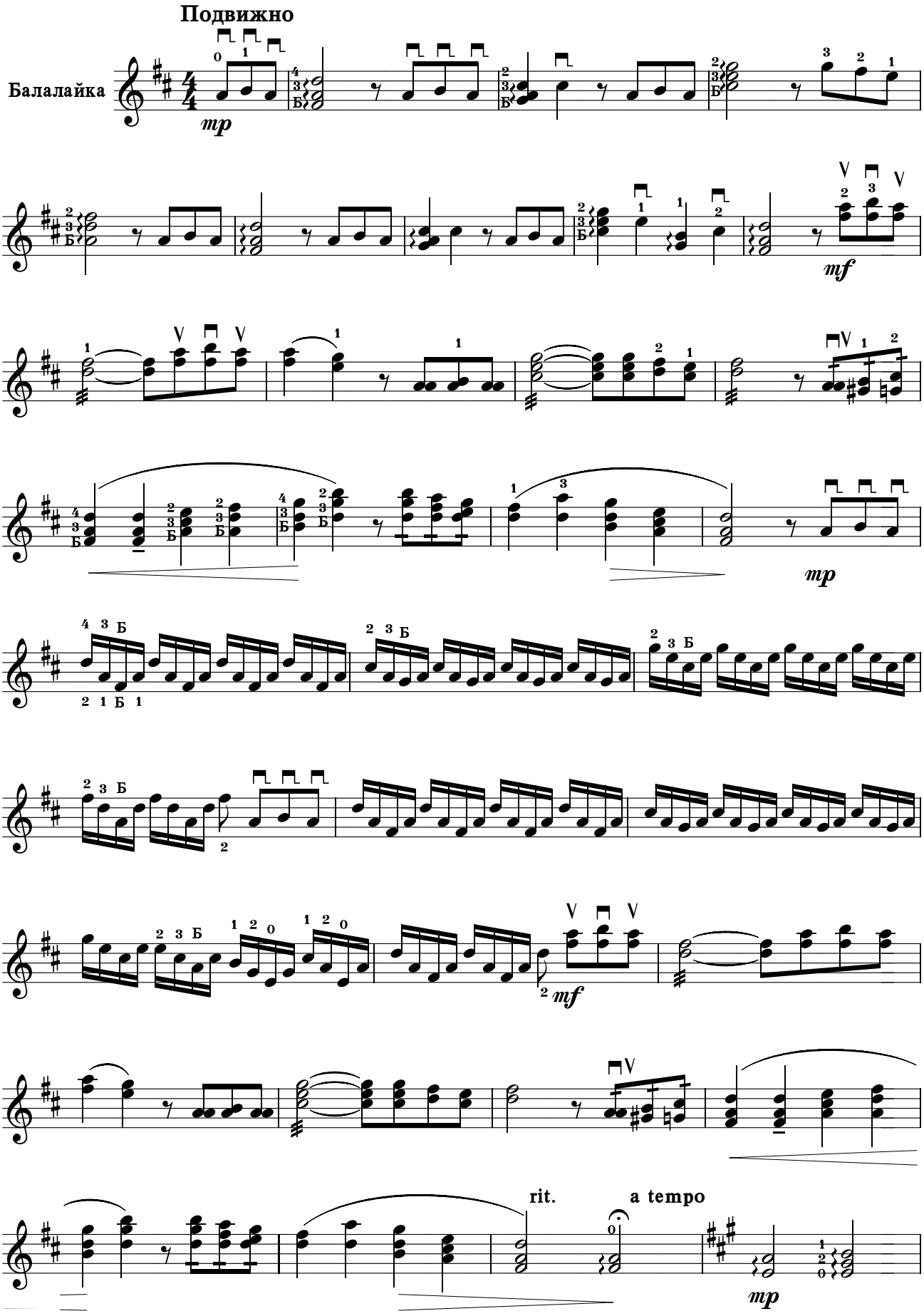

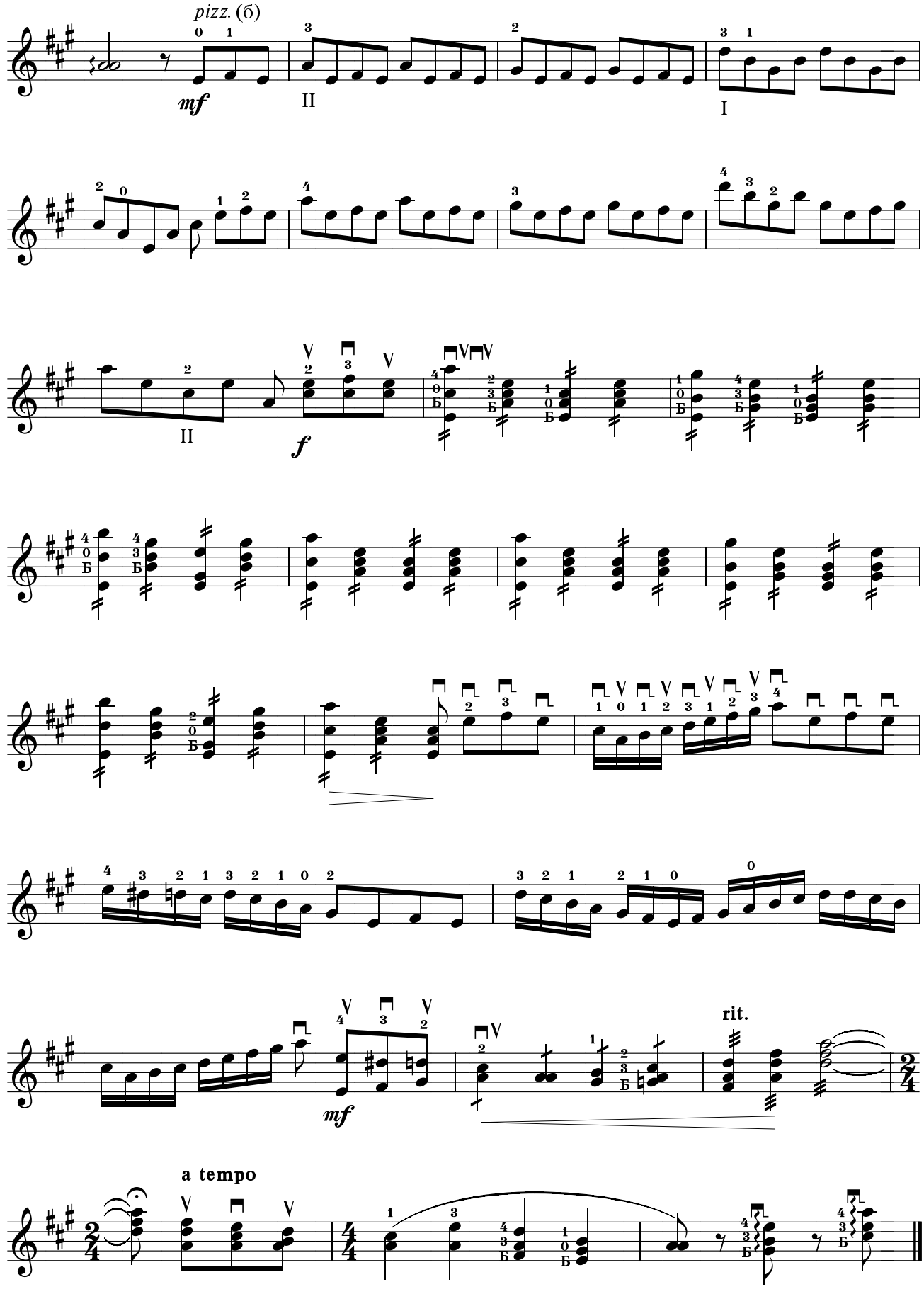
pizz. (б)
mf
II
I
II
f
rit.
mf
a tempo

Не унывай

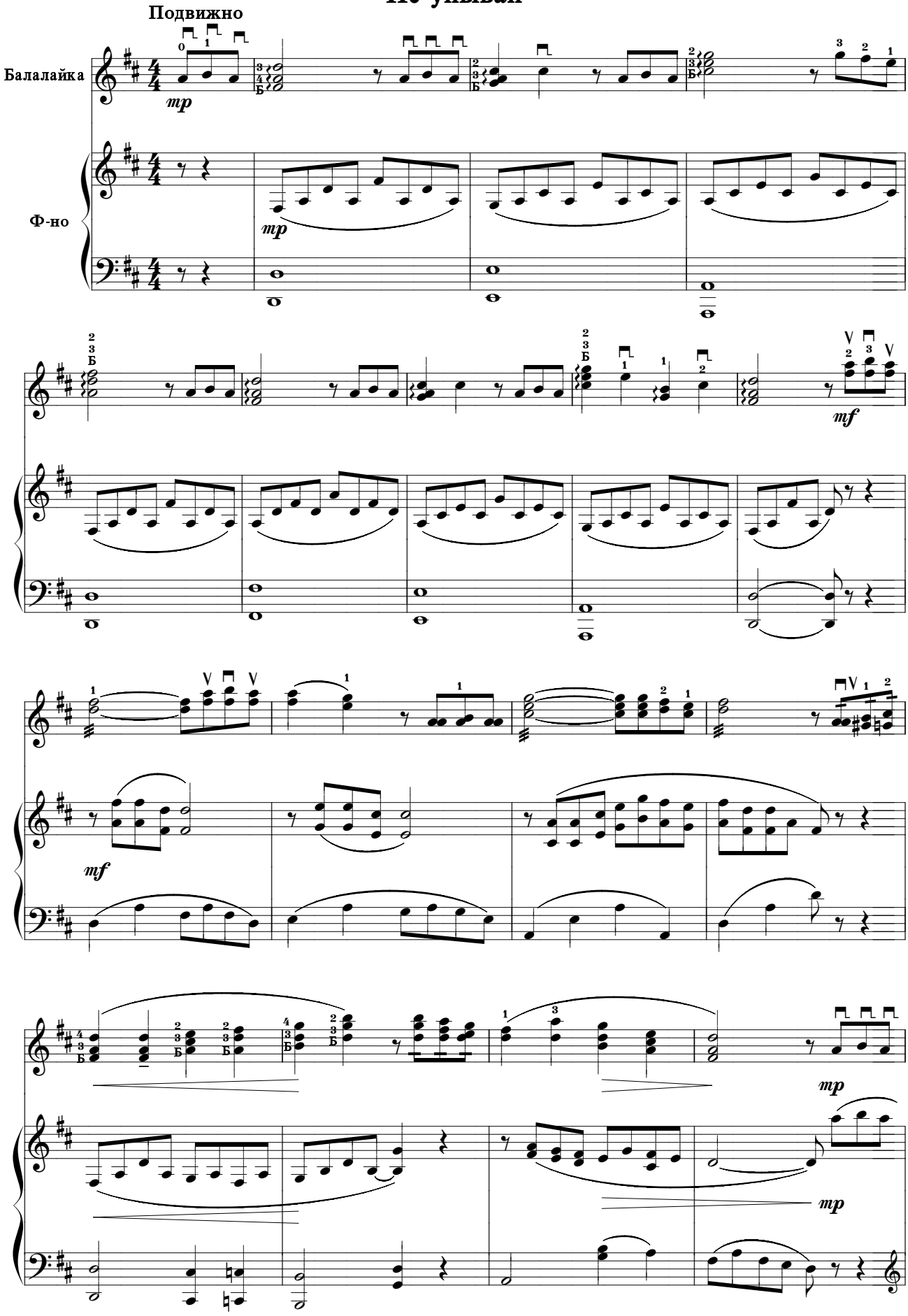

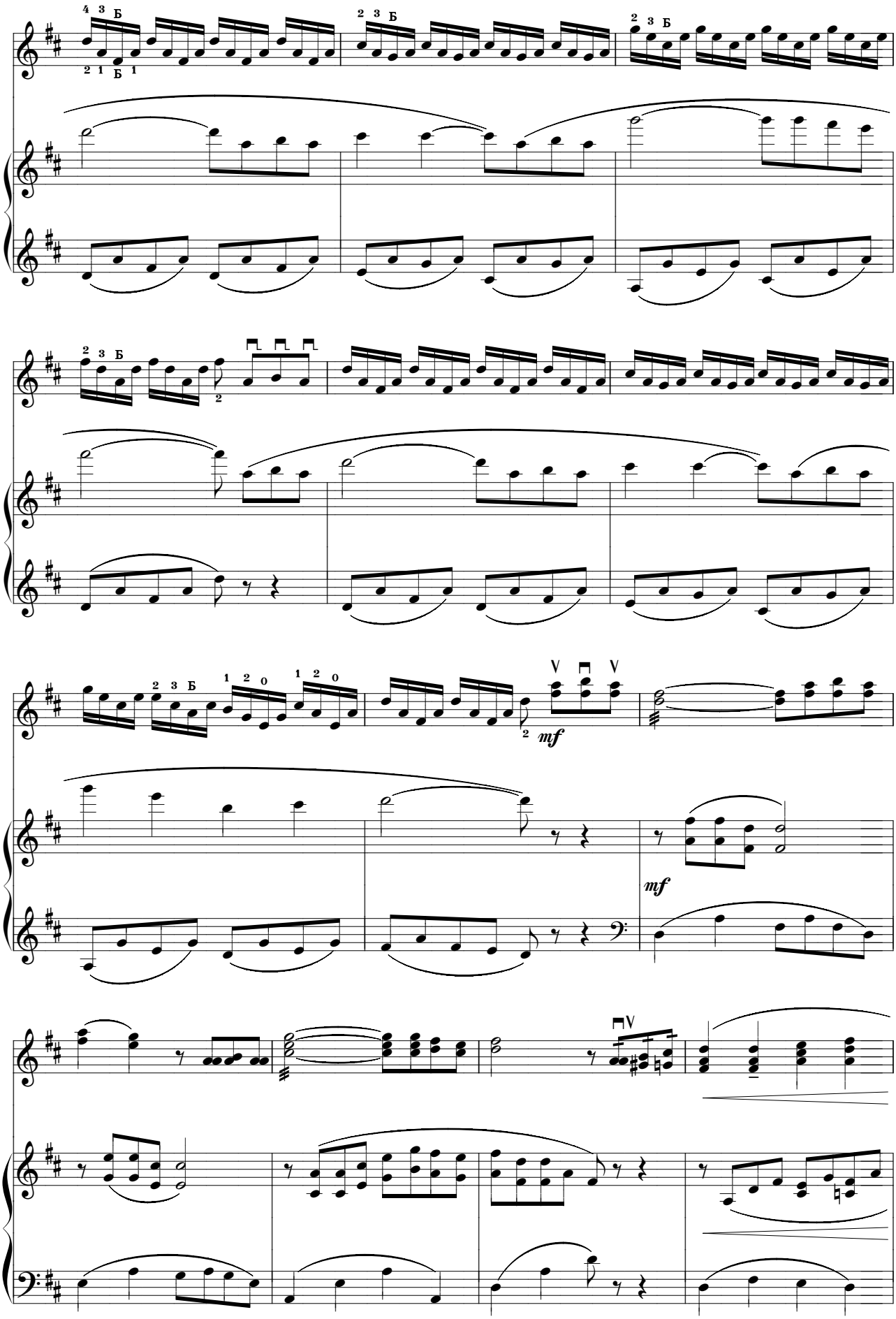
mf
mf

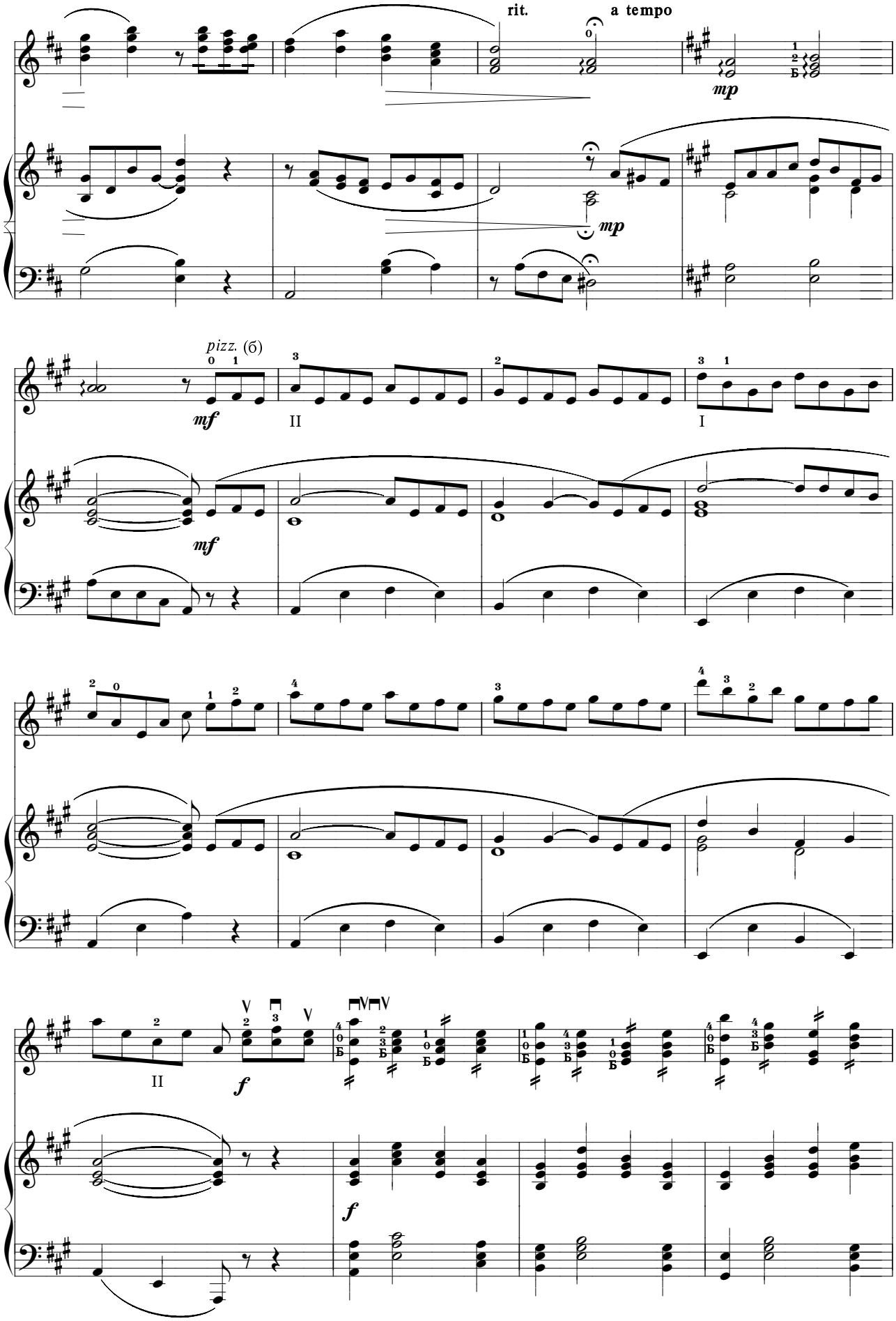
rit.
a tempo
mp
mp
pizz. (б)
mf
II
I
mf
II
f
f

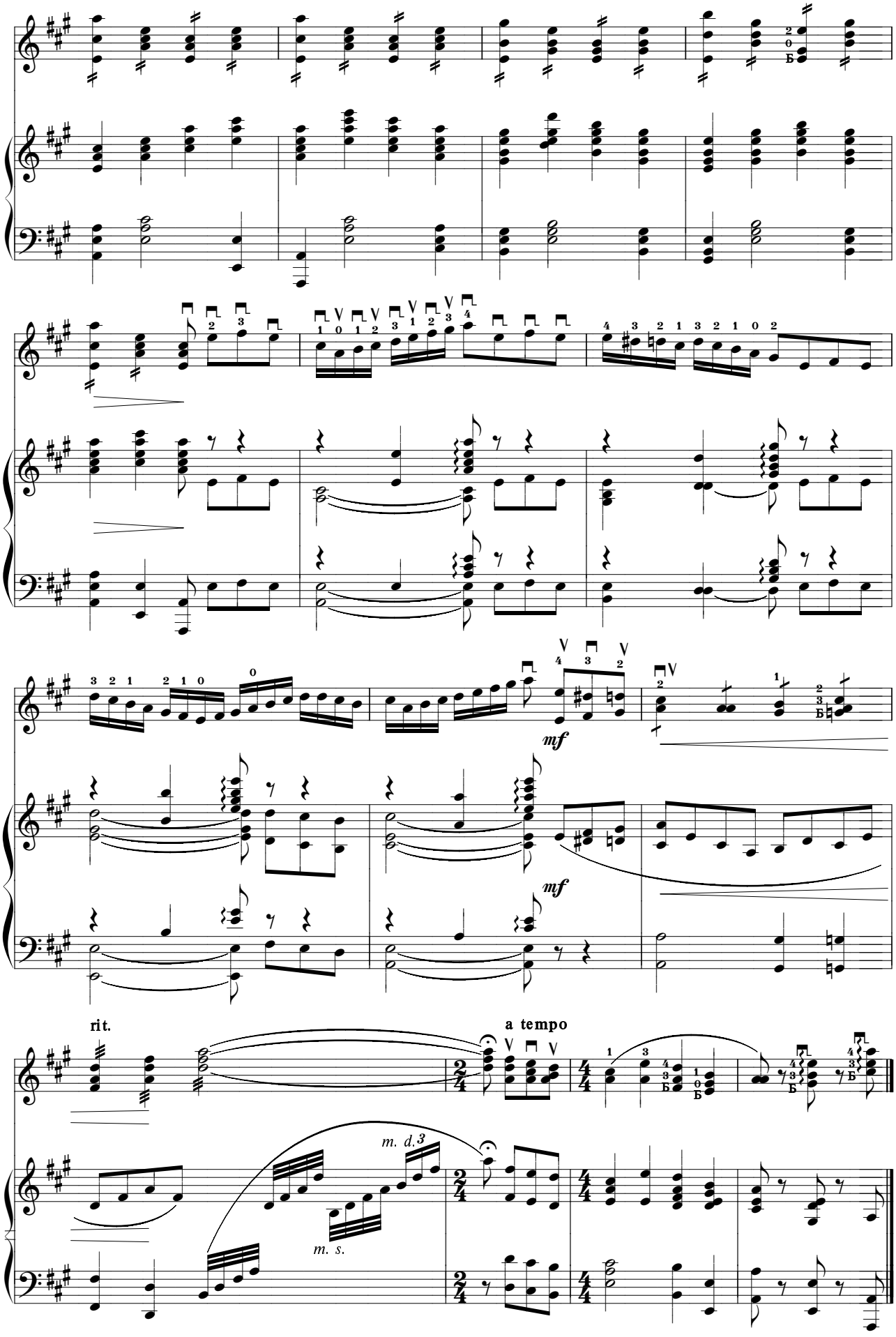
mf
mf
rit.
a tempo
m. d.3
m. s.

Утром, когда встаёт рассвет

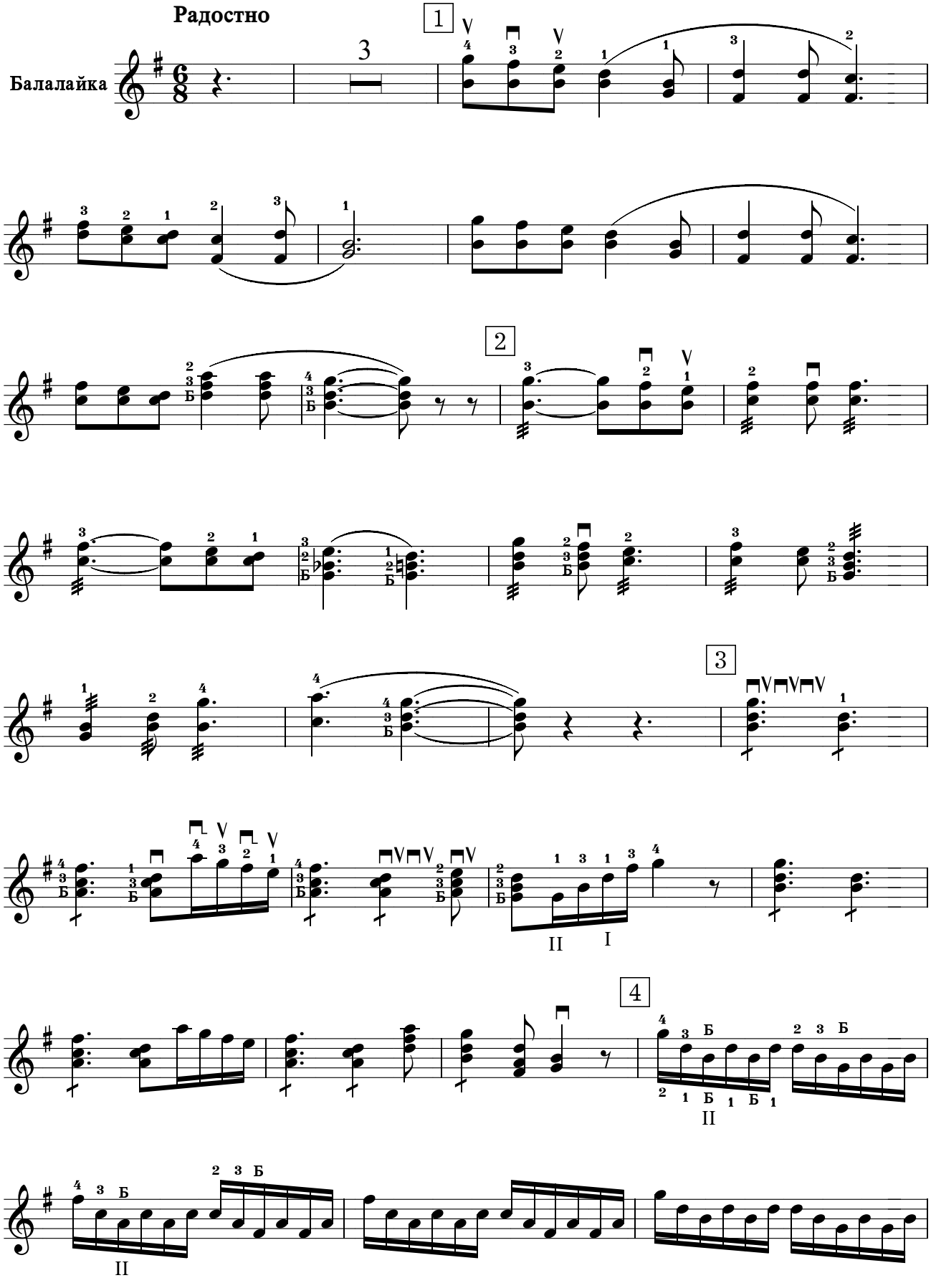

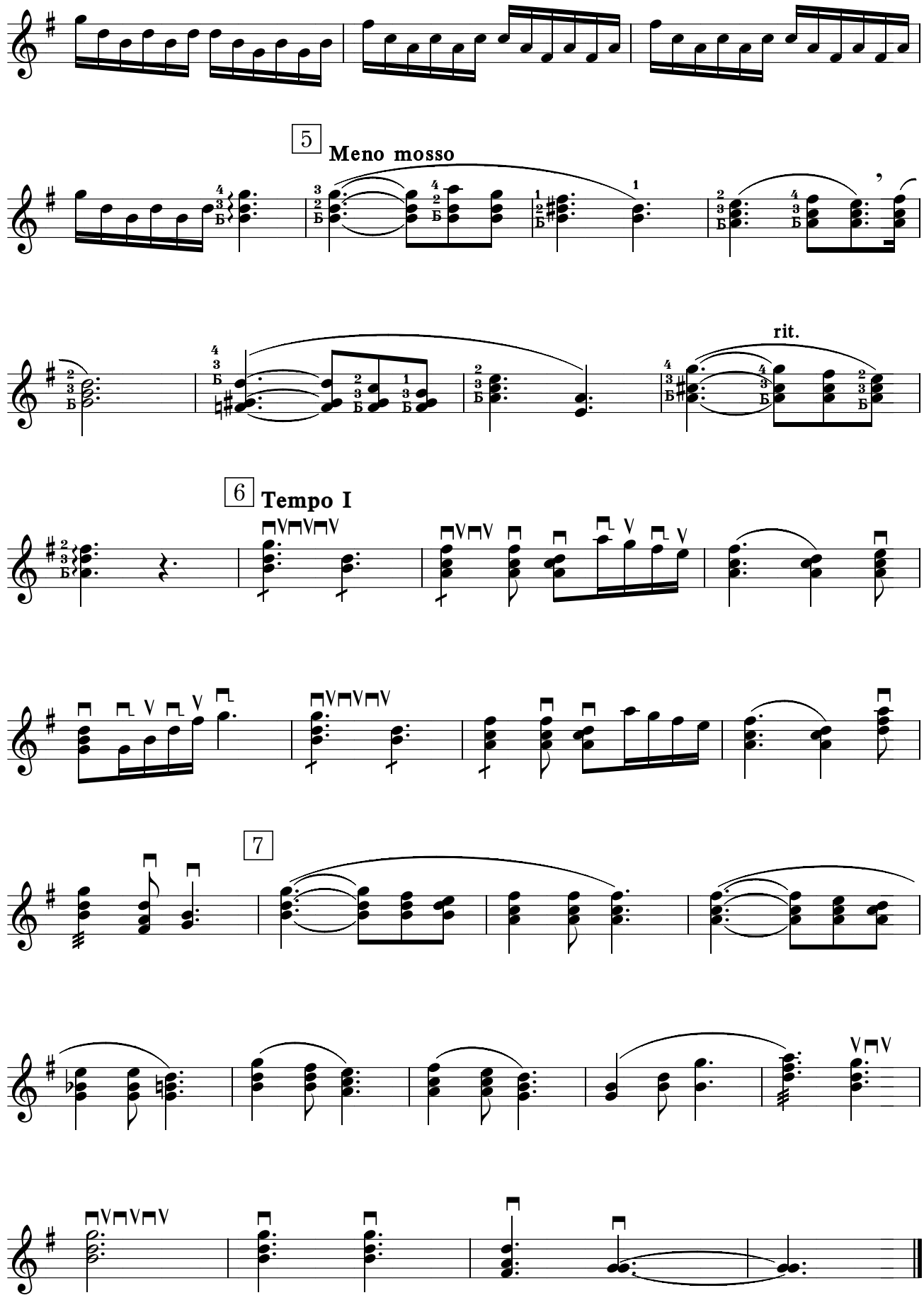
5
Meno mosso
rit.
6
Tempo I
7

Утром, когда встаёт рассвет

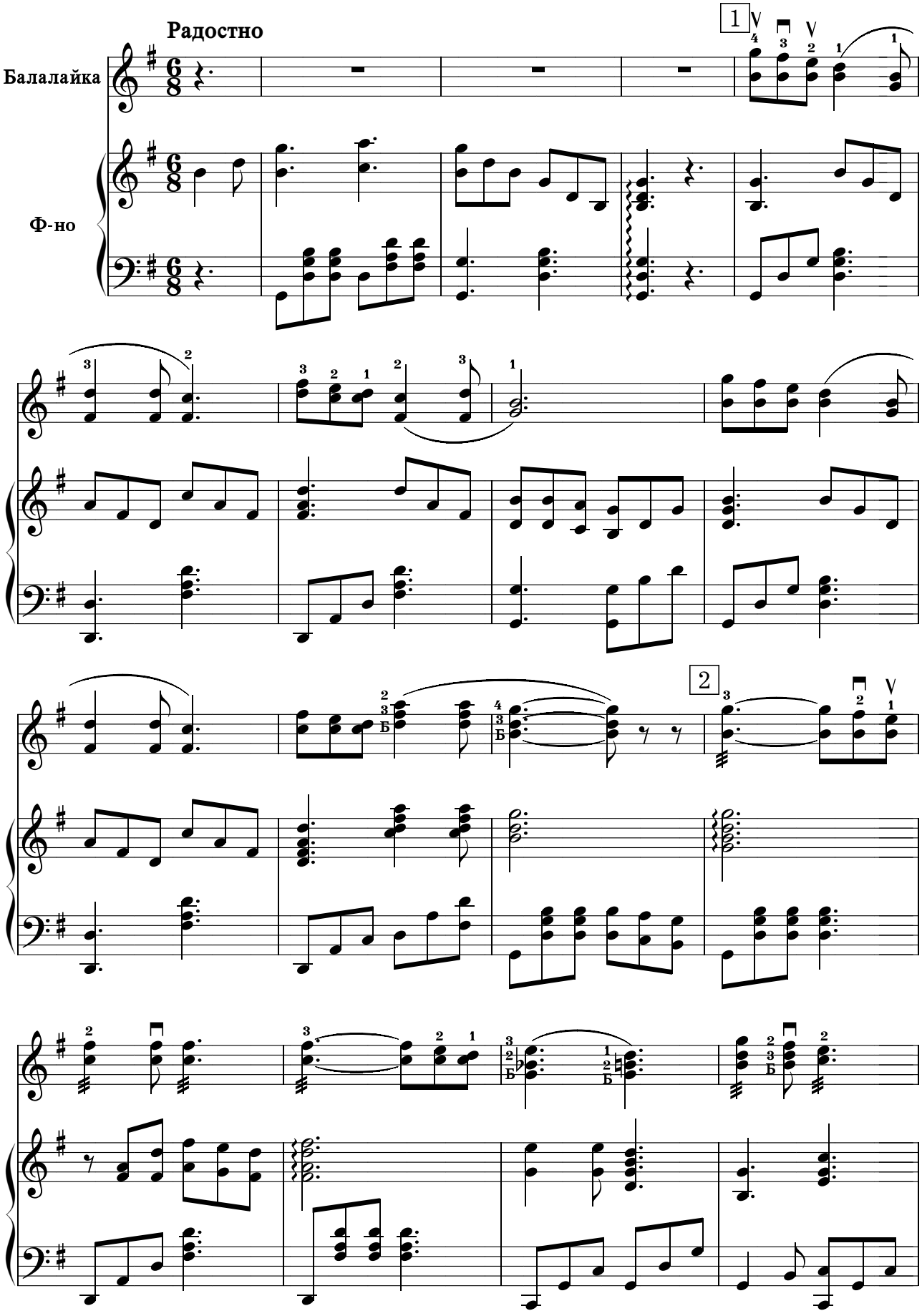

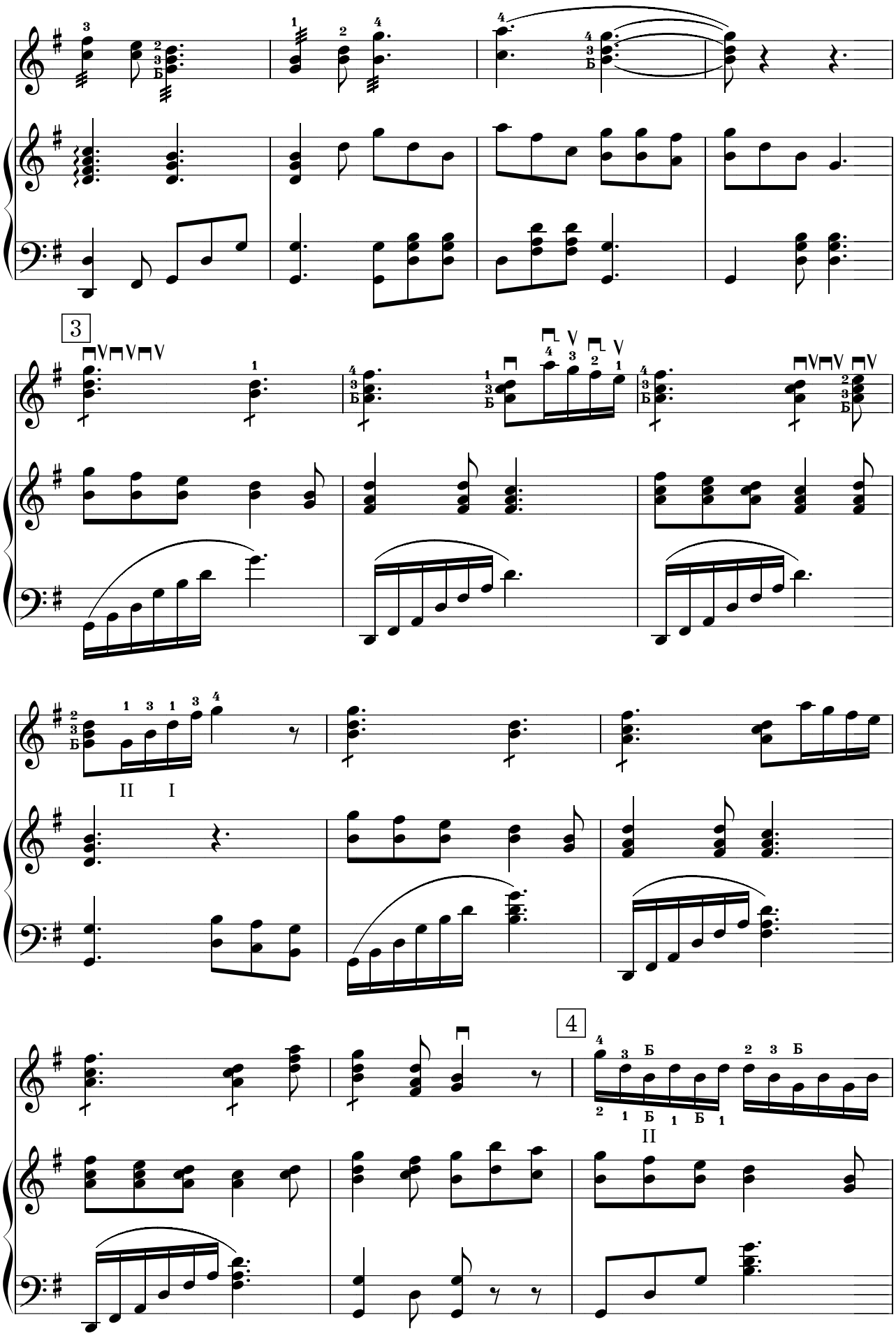
3
II I
4
II

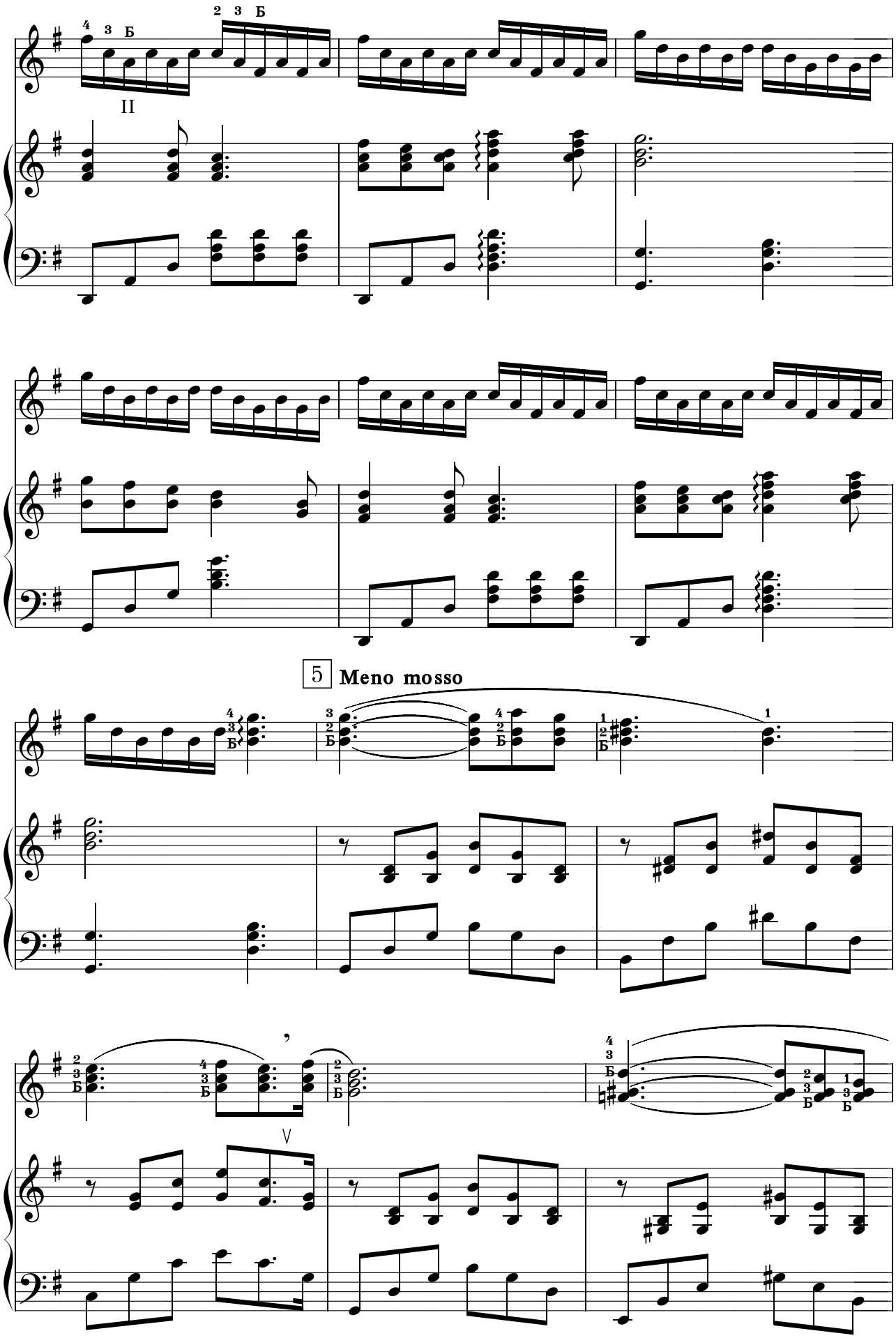
II
5
Meno mosso
V

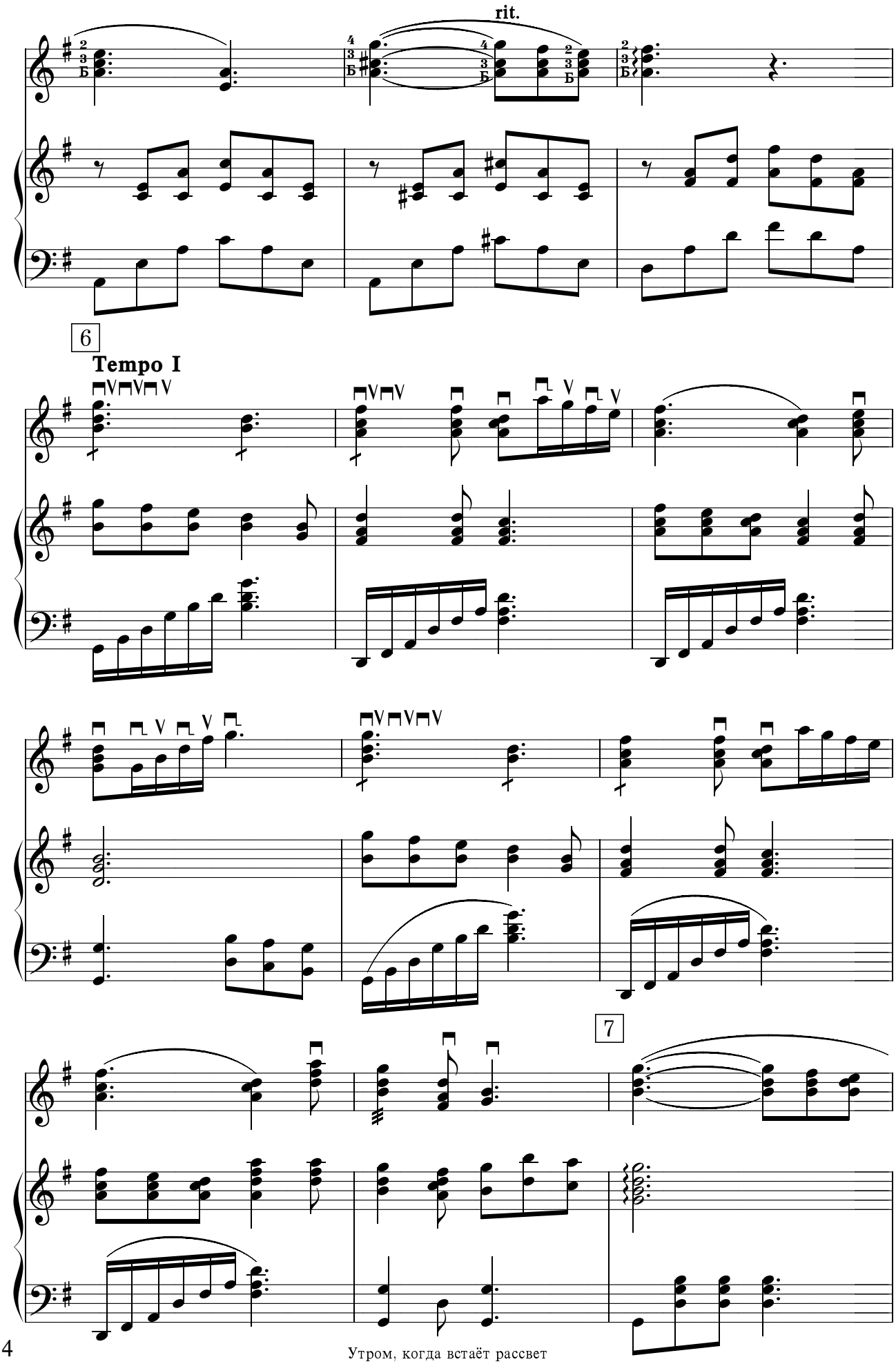
rit.
6
Tempo I
7

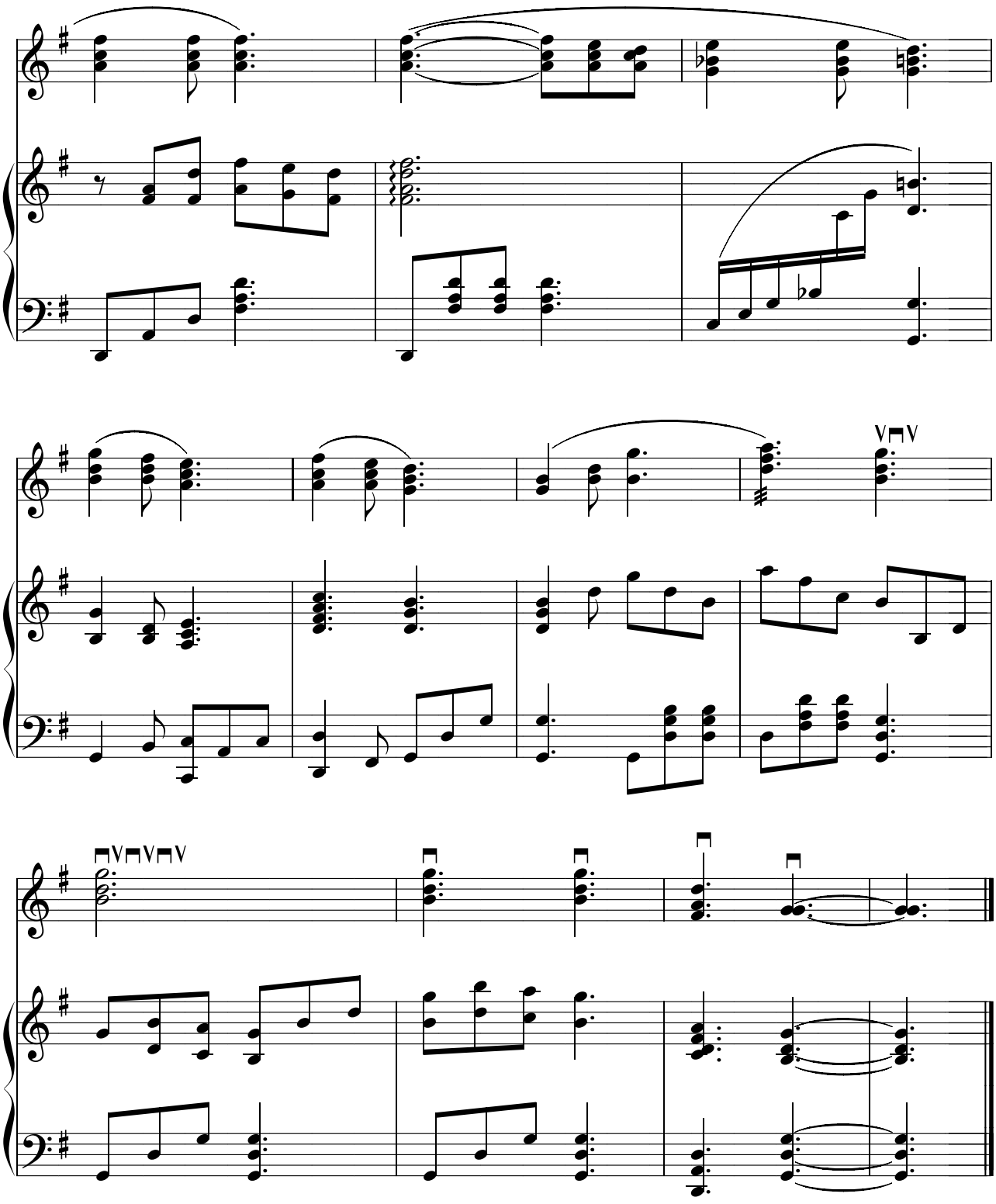

Особенной мудрости нет у меня

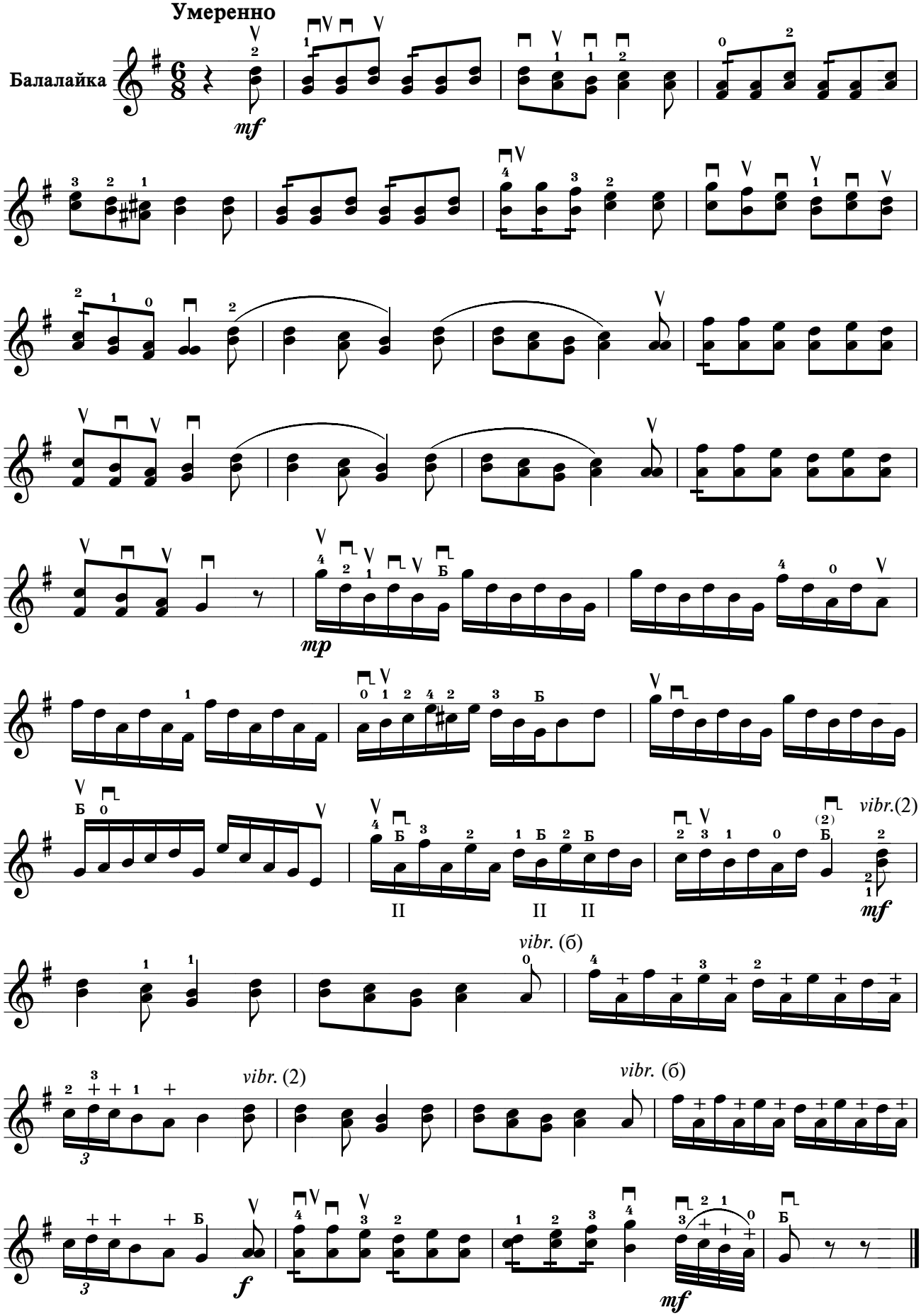

Христу Иисусу

Выразительно

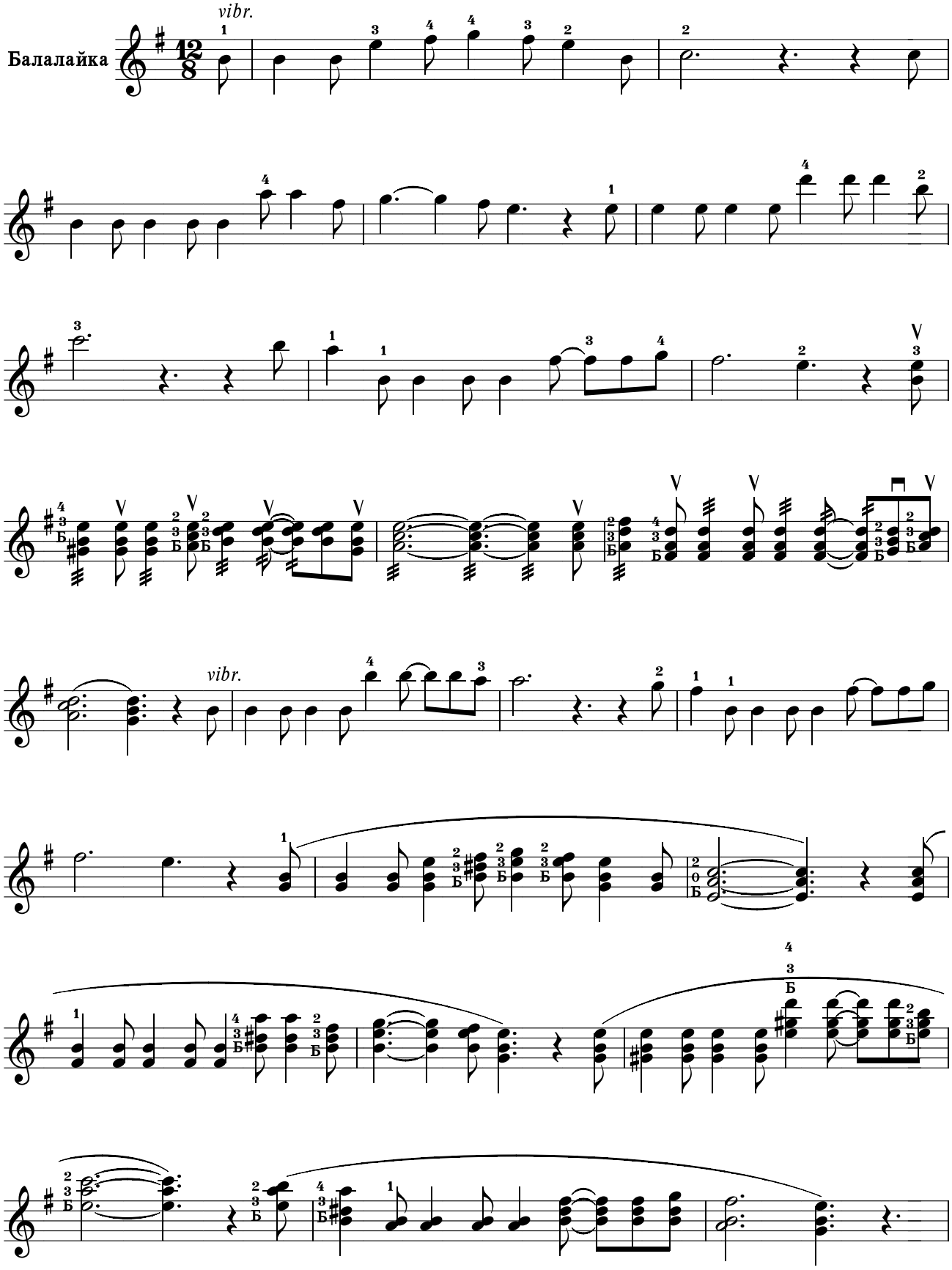

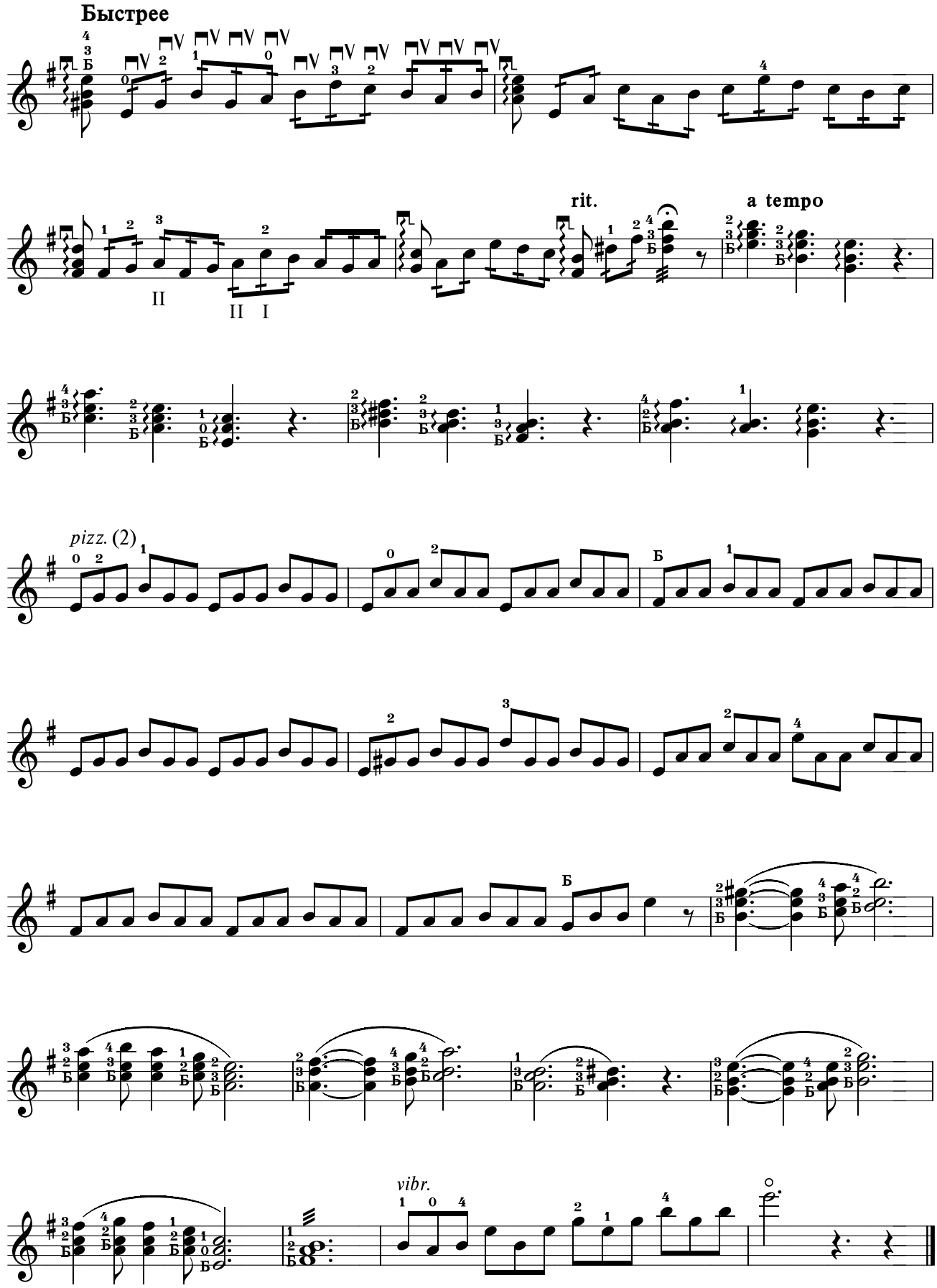
Быстрее
rit.
a tempo
pizz. (2)
vibr.

Если нет драгоценного дара любви

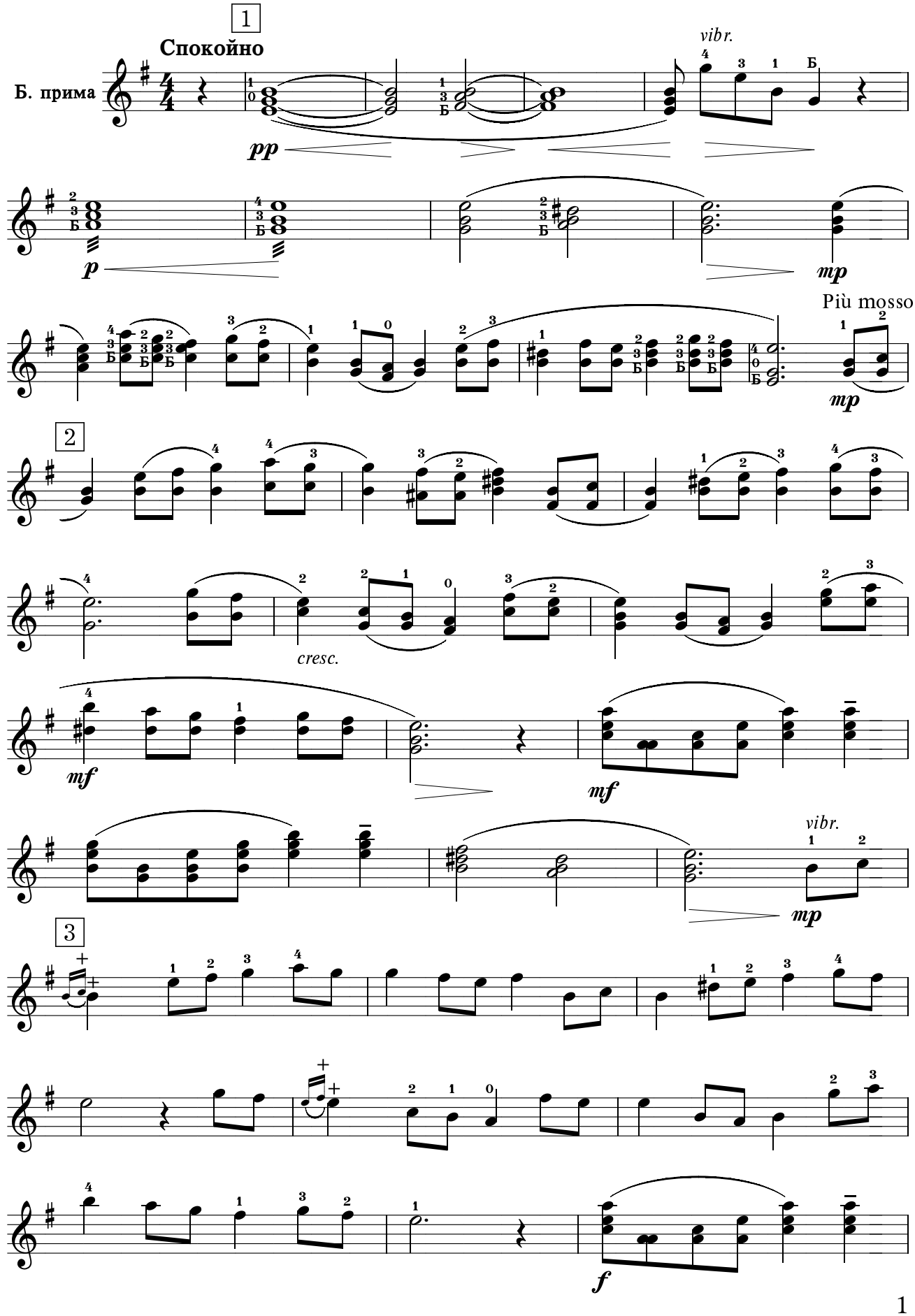

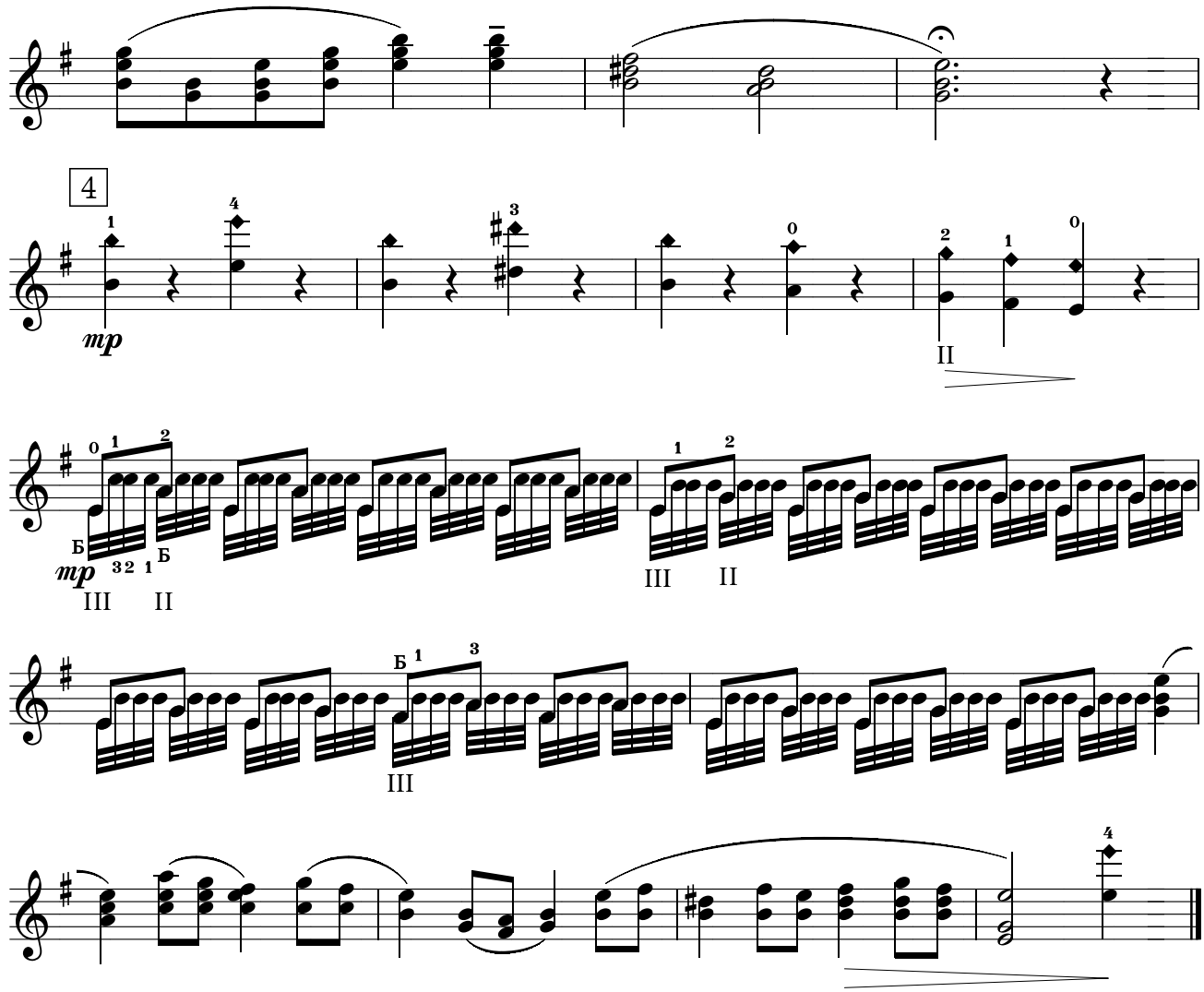
4
mp
II
Б
mp
III II
III II
Б
III
4

Если нет драгоценного дара любви

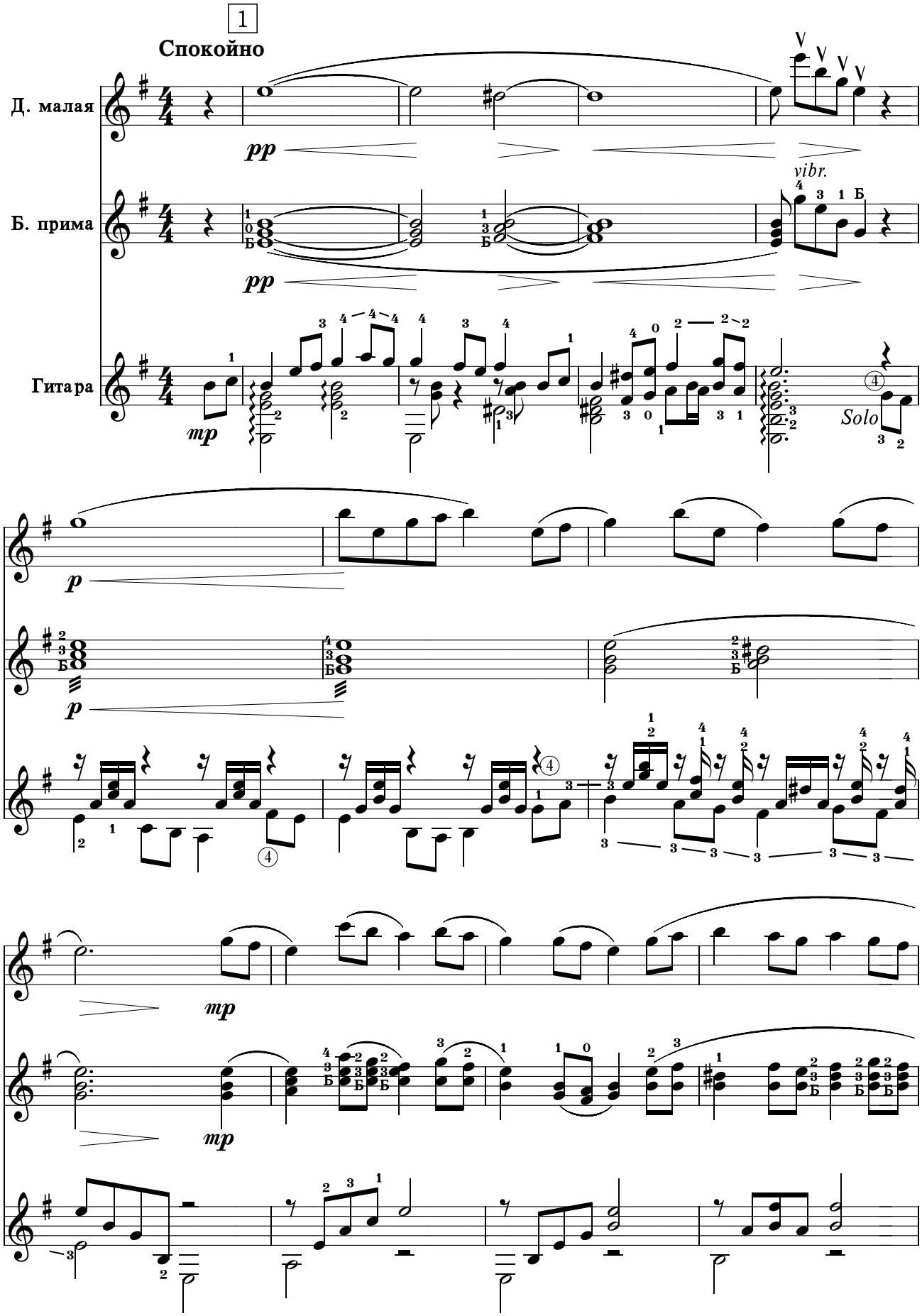

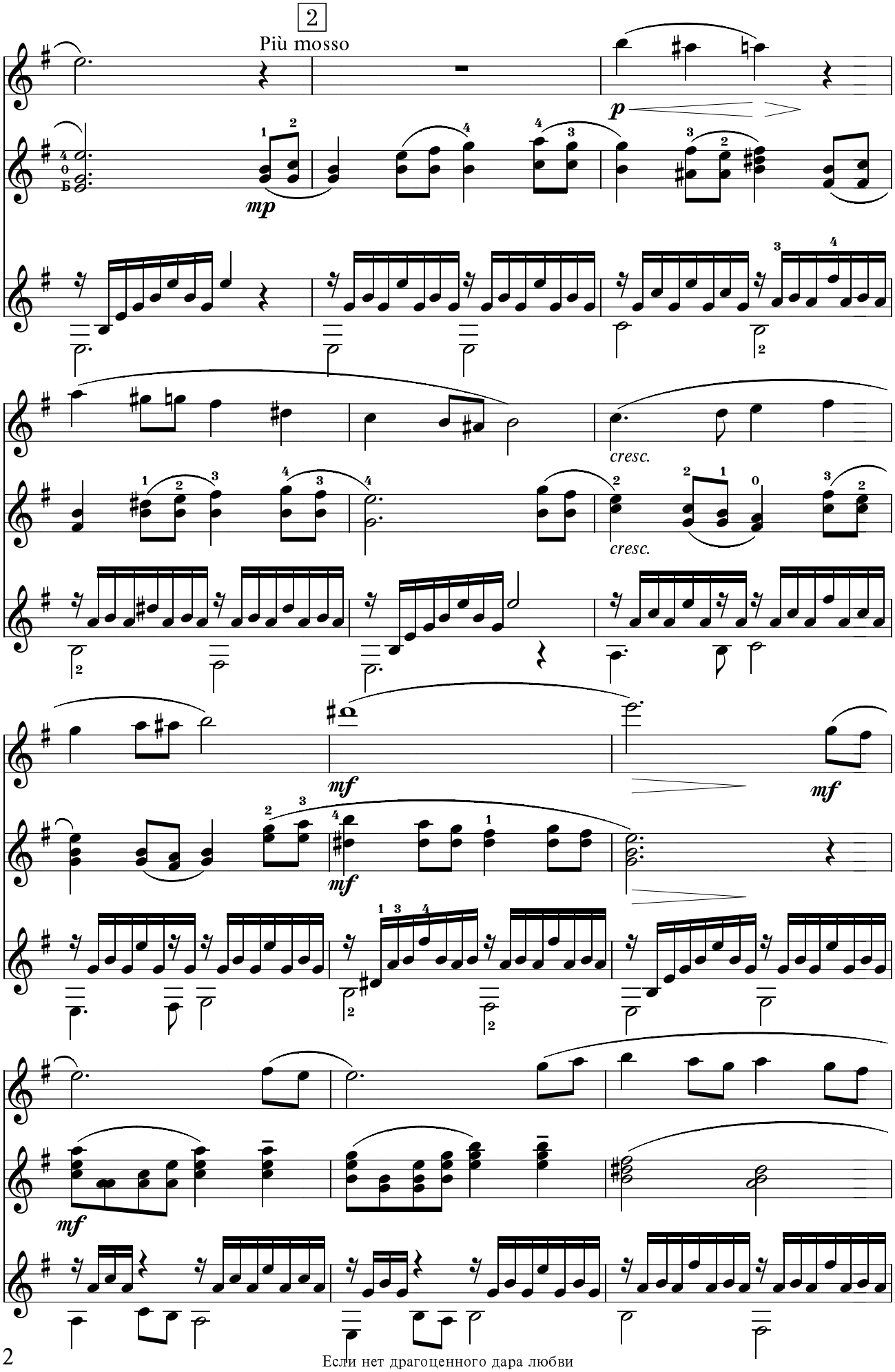
2
Più mosso
p
mp
cresc.
cresc.
mf
mf
mf
mf

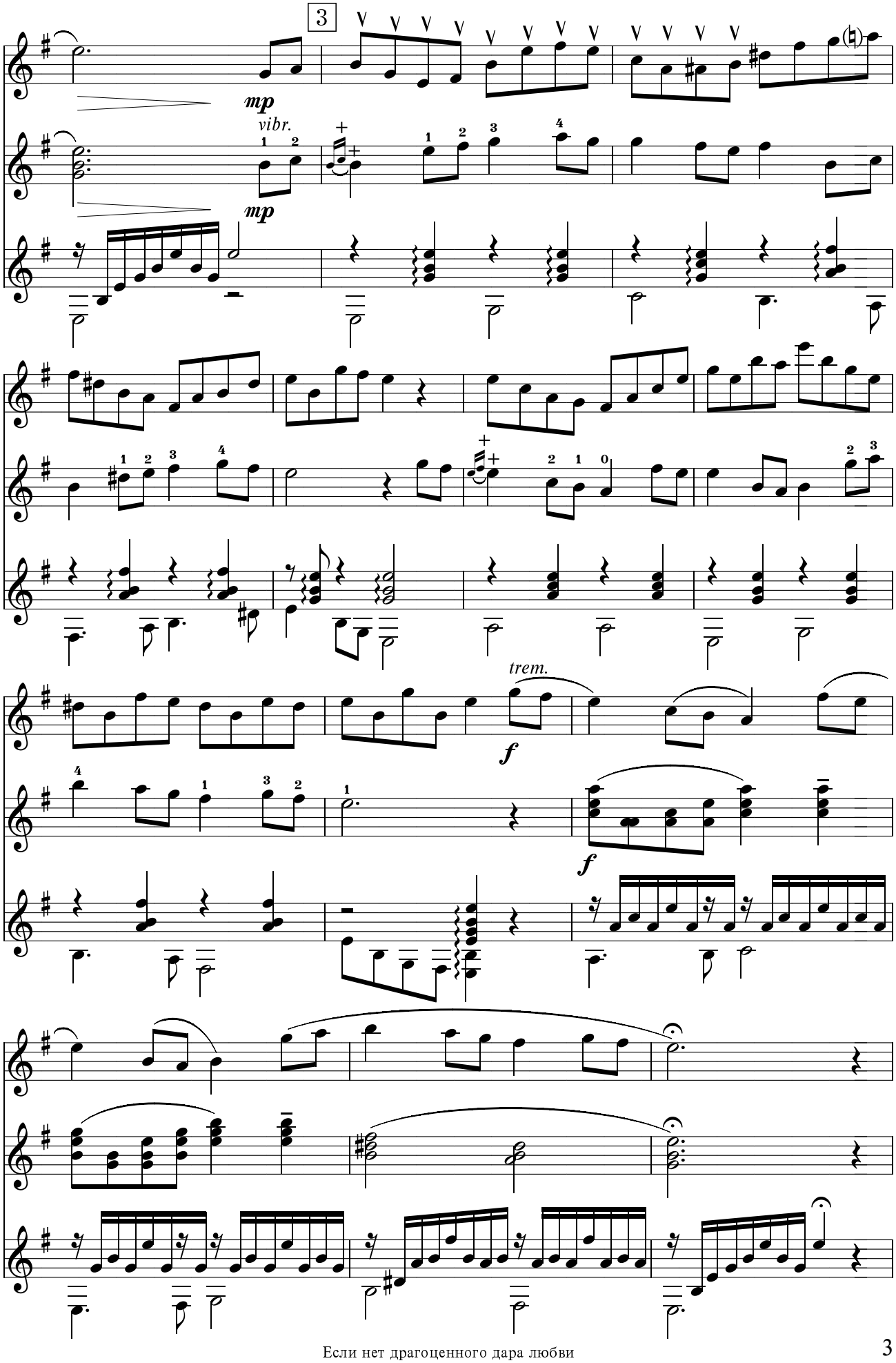
3
mp
vibr.
mp
trem.
f
f

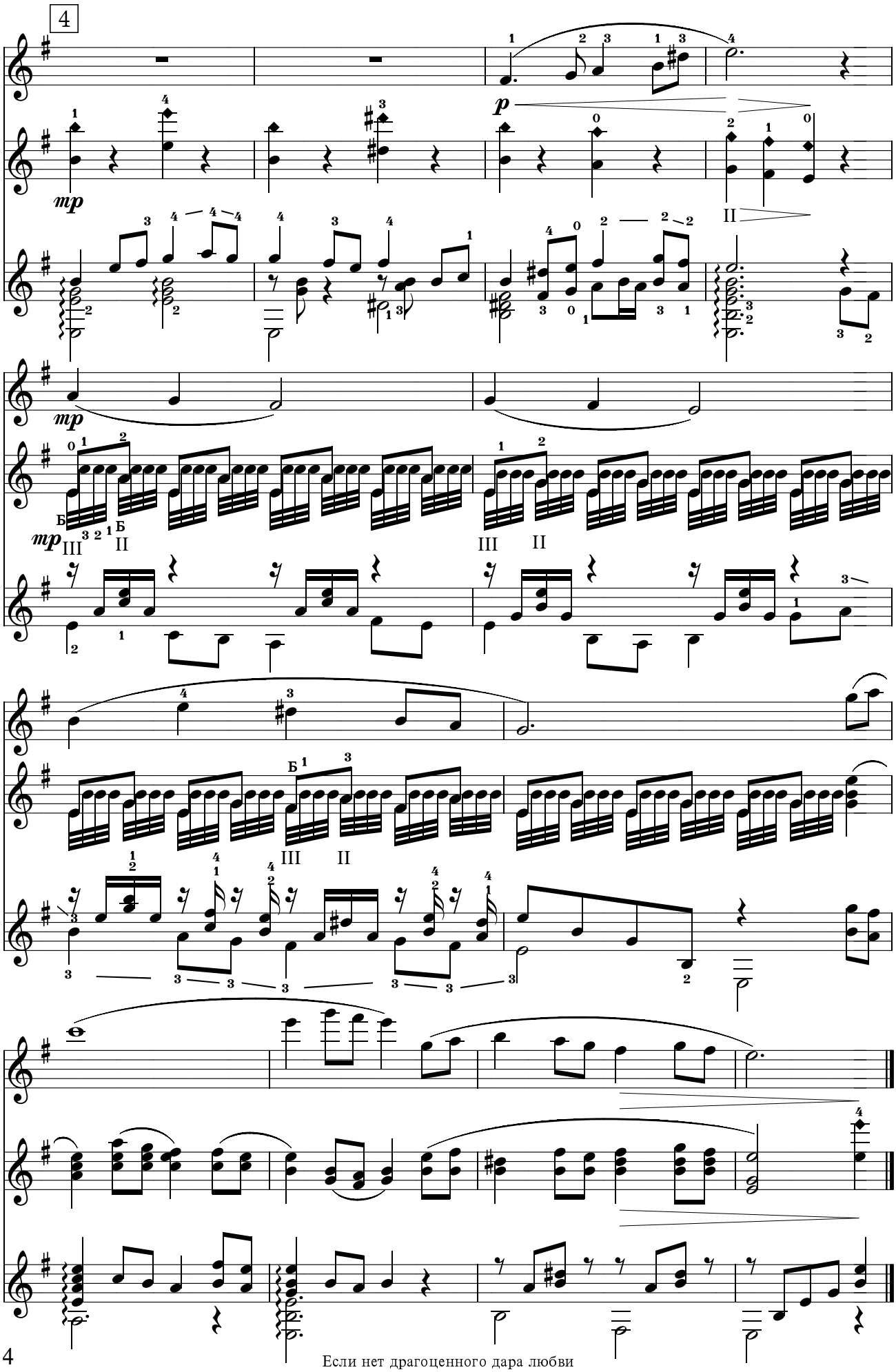
4
p
mp
II
mp
Б
III
II
III
II
Б
III
II