

# Бүгін Иса тұылды.

Сегодня родился Иисус

Ғ. Әлімбаев

А. Джуматова

Инструментовка В. Скумбин

**Allegro**

S.  
A.

Oboe

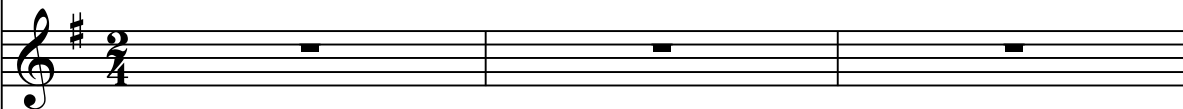

Campanelli

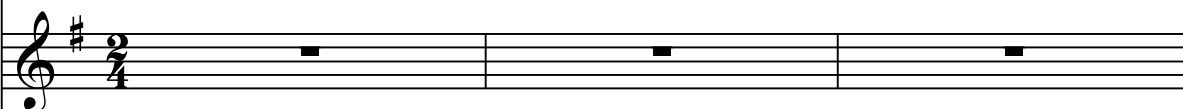

Violini I

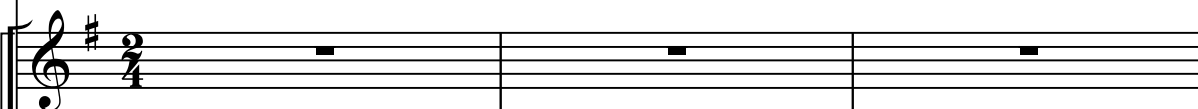

Violini II

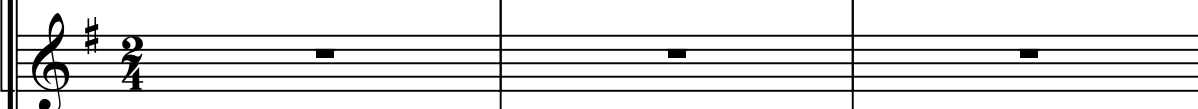

Viola

Violoncelli

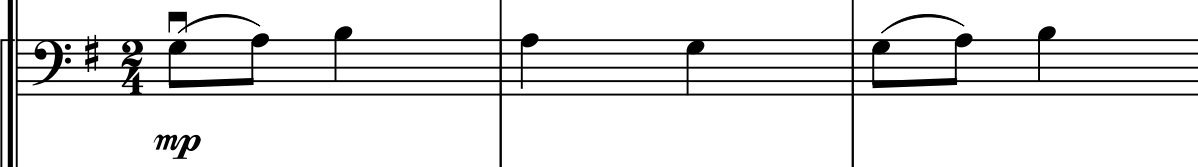

Contrabassi

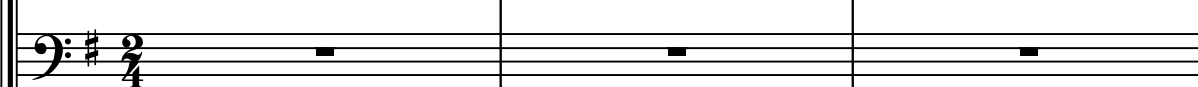

Piano

1

4

*mf*

1. Бү - гин И - са тү - ыл - ды көк пер - де - сі

8

тү - рил - ді пе - ріш - те - лер ас - пан - ға топ - то - бы - мен

2 *f*

12

жи - ыл - ды. А - қыр - да - ғы Сә - бі - ге, мал - шы - лар кеп

*f*

*f*

*f*

*f*

*f*

*f*

*f*

*ff*

16

Ү - ңіл - ді. Да - ныш - пан - дар И - са - ның ал - ды - на кеп,

20

и - іл - ді. Бұ - ны көр - іп сұм шай-тан, ри - за бол - май  
Ғол - ғо - та - да ай-қыш-та, же - ңіс тү - ы

24

1.

күй-ін - ді.  
ті - гіл - ді.

Құ-дай біз - ге И-са - ны қа-был-дау - ға бұй-ыр-ды.  
Сол ай-қыш-та біз ү-шін И - са жең-ді

29

2, 2.

// Ө-лім-ді.

33

4 *mf*

Біз - дер ү - шін Ол ө - ліп үш күн - нен соң

*mf*

*mf*

*mf*

*mf*

ти - ріл - ді. а - ма - лы біт - кен шай - тан же - ңі - ліп ол

41

ЖЫ - - - - - ЫЛА - - - - - ДЫ.

*ff*

*f*

Пәк қа - ны - мен И - са - ның бар кү - не - міз

*f*

*ff*

*ff*

*ff*

*ff*

*ff*

45

жу - ы л - ды ай - тың - дар - шы а - дам - дар

The musical score is written in G major (one sharp) and 4/4 time. It features a vocal line with lyrics, a piano accompaniment with a right-hand melody and left-hand bass line, and a grand piano section with a right-hand melody and left-hand bass line. The lyrics are: жу - ы л - ды ай - тың - дар - шы а - дам - дар.

48

кім о - сы - лай ту - ыл - ды?
