

Violin 1

Amazing Grace

Celebrating the 20th year of the Oklahoma Baptist Symphony
and God's amazing grace extended to this ensemble

Arranged & Orchestrated
by Dan Goeller

Maestoso ♩ = 74

(Trumpet Solo)

11

mf 1 (2-12) 13 *ppp* 14 *pp*

Appassionato ♩ = 76

15 *mf* 16 17 18 19 *f* 20

poco rit.

Freely

21 22 23 *mf* 24 25

Ethereal ♩ = 66

26 *p* (stagger bowing) 27 28 29 30 31 *p* 32 33

Appassionato ♩ = 70

6

(34-39) 40 *pp* 41 *mp* 42 43 44 45 *mf*

poco rit.

Agitato ♩ = 76

(*punta d'arco*)

46 47 48 49 50 *p* 51 52 *mp* 53

poco rit.

Poco meno mosso ♩ = 72

54 *p* 55 56 *mp* 57 *mf* 58 59 60 61

62 63 64 *mp* 65 *mf* 66 67 *f*

Violin 1

Grandioso ♩ = 72

Appassionato ♩ = 70

Fairest Lord Jesus

MUNSTER GESANGBUCH
Arranged by Michael Lawrence

Gently ♩ = 78

Violin 1, 2

Fairest Lord Jesus - Page 2 of 2

6

(30-35) 36 37 38 39

40 41 42 43

44 45 *f* 46 47 48

49 50 51 52

53 54 55 56

57 58 59 60

61 62 63 64 65

66 67 68 69 70

Overture of Praise

LOBE DEN HERREN
Arranged by Keith Christopher

With energy ♩ = 108

Arr. © 2002 Word Music, LLC (ASCAP) All Rights Reserved.

NOTE: The purchase of this collection carries with it the right to photocopy this page.
This license is non-transferable and may not be resold.

Violin 1, 2

Overture of Praise - Page 2 of 3

27 28 29 30 *mf*

31 32 33 34 35

36 37 38 39

40 41 42 43

44 45 46 47 48

6 *muted*
55 *mp* 56 57 58

remove mute
59 60 (61-66) 67 68

69 70 71 72 2
(73-74)

Violin 1, 2

Overture of Praise - Page 3 of 3

75 *mf* 76 77 78 6

79 80 *ff* (81-82) 83 *f* 84 *marcato*

85 86 87 88 89

90 91 92 93 94

(95-96) 97 *f* 98 99 100 *rit.*

101 102 103 104 *Broadly*

105 106 107 108 *Ists 8va to end*

109 *sfp (no cresc.)* 110 111 112 *ff* *rall. to end*

The Majesty and Glory of Your Name

DEPARTMENT OF CHURCH MUSIC
BAPTIST GENERAL CONVENTION OF OKLAHOMA
3800 NORTH MAY AVENUE
OKLAHOMA CITY, OK 73112-6506

Music by Tom Fettke
Orchestrated by Keith Christopher

Violins

Freely - ethereal

44

49 *mp* **D**

54 *mf*

59 6 6

62 *p* *rit.*

67 6 7

69 *ff* *accl. poco a poco*

72 *cresc. ...* *8va*

76 *mp* **E** *unis.*

80 *div.*

DAN GOELLER MUSIC

presents

THE SELFISH GIANT

Composed by
DAN GOELLER

Adapted from the Classic Fairy Tale by
OSCAR WILDE

Approximate Performance Time: 24 Minutes

VIOLIN 1

© 2010 Dan Goeller Music, Inc. (BMI).
All Rights Reserved. Printed in the U.S.A.

No part of this book may be reproduced or transmitted in any form, or by any means, electronic or mechanical, including photocopy, recording or any information storage and retrieval system, without permission in writing from the publisher.
For more information about licensing or other copyright requests, please contact us at www.DanGoellerMusic.com

Printed by Ron Cobb Copy Service; Franklin TN

TABLE OF CONTENTS

Playing in the Giant's Garden (ACT 1-SCENE1)	4
The Giant Returns (ACT 2-SCENE 2)	7
The Wistful Flower (ACT 2-SCENE 1)	11
Winter's Dance (ACT 2-SCENE 2)	11
Spring Returns (ACT 3-SCENE 1)	14
The Little Boy and the Tree (ACT 3-SCENE 2)	16
Knocking Down the Wall (ACT 3-SCENE 3)	17
The Giant and the Children (ACT 4-SCENE 1)	18
The Little Boy Returns (ACT 4-SCENE 2)	20

IMPORTANT

All markings must be made in No. 2 pencil only.

All markings other than corrections and bowing must be removed prior to return or a removal charge will be imposed.

Inserts or cuts may not be pasted or taped over the music.
Materials marked as such will be replaced and charged to your account.

PLAYING IN THE GIANT'S GARDEN

Violin 1

(ACT 1-SCENE 1)

Composed by Dan Goeller

Allegro maestoso ♩ = 104

1 *f* 2 3 4 5 6 7 8 9 10 11 12 *rit.*

Allegro gioioso ♩ = 140

13 14 15 16 17 18 19 20 21 22 23 24 25 26 27 28 29 30 (2+2+3) 31 32 *f* 33 34 35 *p* 36-37 38 *Soli mp* 39 40 41

Violin 1

Playing in the Giant's Garden

Measures 42-46: *mf*

Measures 52-56: *mf*

Measures 57-61: *f*, *pizz.*

Measures 62-66: *arco*, *pizz.*, *arco*, *pizz.*, *arco*, *mp*

Measures 67-70: *mf*, *f*

Measures 71-74: *ff*

Measures 75-79: *ff*, *rit.*, *mf*

Measures 80-88: *p*, *poco rit.*, *a tempo*

Measures 89-95: *poco rit.*, *Poco meno mosso*

4

(96-99)

Violin 1

sul tasto

pp *p* *mp* *normale*

poco rit. *a tempo* *poco rit.*

a tempo sul tasto *normale* *pp*

mp *f espressivo*

poco rit. **Tranquillo** $\text{♩} = 94$ *div.* *p*

unis. *poco rit.* **Freely** $\text{♩} = 90$ *rit.* *mp dolce* *p*

THE GIANT RETURNS

(ACT 1-SCENE 2)

Violin 1

Composed by Dan Goeller

Pesante ♩ = 100

NARRATOR: One day the Giant came back.

(Tuba Solo)

pizz.

1 2 3 4 5 6 7 8 9 10 11 12 13 14 (15-19) (20-21) 22

mf *rit.* *Sub*

NARRATOR: So he determined to return to his own castle.

Pesante ♩ = 100

arco

simile

23 24 25 26 27 28 29 30 31 32 33

f *sfz* *sfz*

NARRATOR: When he arrived, he saw the children playing in the garden.

34

Violin 1 Allegro $\text{♩} = 140$

35 *mf* 36 37 38

39 40 *div.* 41 42 43 *fp (sol ponticello)*

44 *ff* 45

46 *ff* 47 *sfz* 48 *sfz*

49 *mf* 50 *f* 51 *ff*

NARRATOR: "My own garden is my own garden," said the Giant; "any one can understand that, and I will allow nobody to play in it but myself."

Pesante $\text{♩} = 88$

52 (53-56)

57 *f* 58 59 60

61 62 63 64

Violin 1

65 66 67 68

69 *ff* 70 *f* 71 72 *mf*

73 *pp* 74 *mp* 75 *pp* 76 *mp* (77-78)

Lamentoso e rubato $\text{♩} = 96$ Solo

(79-80) 81 *mp* 82 83 84 85 86

87 88 89 90 91 92

a tempo (End Solo)

93 *p* 94 95 *mf* 96 *mp* 98

tutti (*sul D*) div.

93 *p* 94 95 *mf* 96 *mp* 98

rit. slower

99 101 102 103 104 *p*

THIS PAGE INTENTIONALLY LEFT BLANK TO ACCOMMODATE PAGE TURN.

THE WISTFUL FLOWER

Violin 1

(ACT 2-SCENE 1)

Composed by Dan Goeller

Lamentoso $\text{♩} = 72$

NARRATOR: Then the Spring came, and all over the country there were little blossoms and little birds. Only in the garden of the Selfish Giant it was still winter.

WINTER'S DANCE

(ACT 2-SCENE 2)

Composed by Dan Goeller

Mysterioso $\text{♩} = 100$

NARRATOR: The only people who were pleased were the Snow and the Frost.

Violin 1

21 *pp* 22 *p* 23 24 25 26

Allegro con brio ♩ = 120
8

(27-34) 35 *f* 36 37

38 39 40 41 *arco* *mp*

42 *f* 43 *ff* (non tremolo)

44 45

46 47

48 49

50 51

rit.

52 53 *f*

Violin 1

Lamentoso e rubato ♩ = 72

leggiero

poco rit. **Mysterioso** ♩ = 100

SPRING RETURNS

(ACT 3-SCENE 1)

Violin 1

Composed by Dan Goeller

Tranquillo $\text{♩} = 76$

NARRATOR: One morning the Giant was lying awake
in bed when he heard some lovely music.

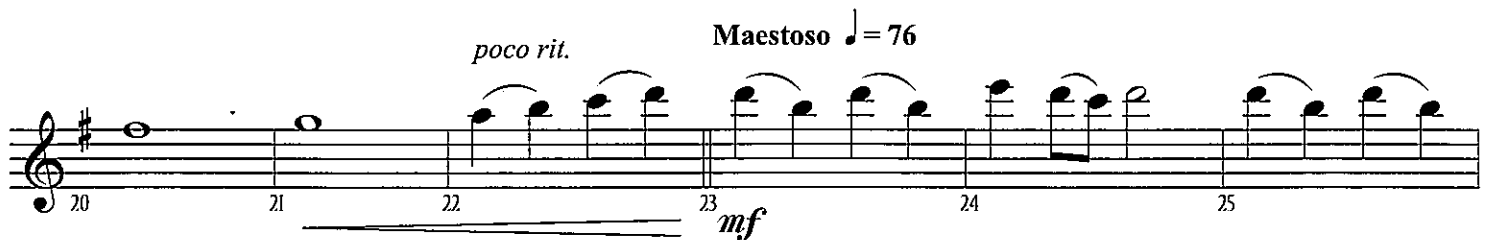
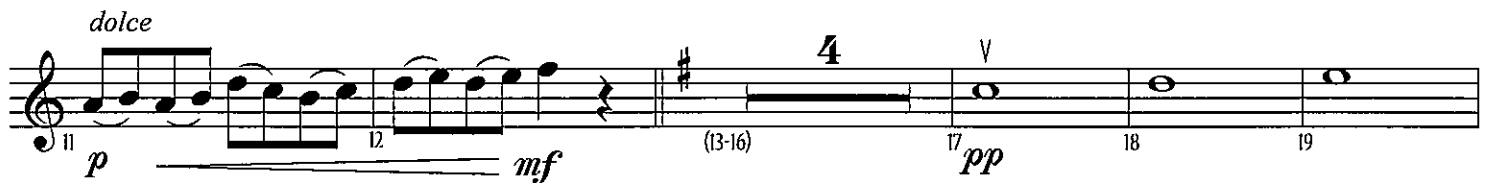
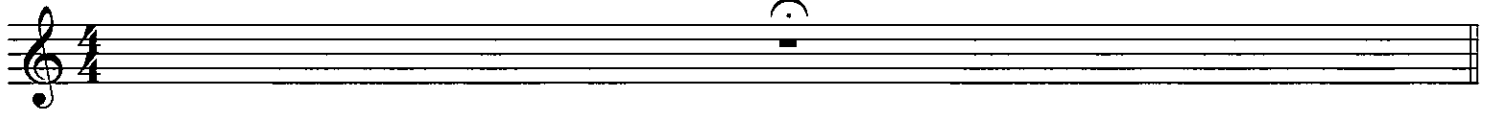

THE LITTLE BOY AND THE TREE

(ACT 3-SCENE 2)

Violin 1

Composed by Dan Goeller

Moderato ♩ = 90

(Pizz. Bass & Cello)

Allegro con brio ♩ = 140

div.

p (sol ponticello)

(normale)

8 *mf* 9 *f* 10 *ff* *fp*

Tranquillo ♩ = 96

div.

pp

p

(punta d'arco)

mp

11 *pp* 12 13 *p* 14 (punta d'arco) 15 16 17 *mp*

unis.

sub. p dolce

rit.

18 *sub. p dolce* 19 20 21 22 23 *rit.*

a tempo

mf espressivo e legato

24 *mf espressivo e legato* 25 26 27 28 29

f

30 31 *f* 32 33 34 35

Segue to Act 3-Scene 3

36 37 38 39 40 41

Tranquillo ♩ = 96

p *p espressivo e legato* *mp*

poco accel. *poco rit.*

Maestoso ♩ = 96

f

1 2 3 4

f

f

rit. **Tranquillo e rubato** ♩ = 72

p

V

p

mp *p* *mp*

rit.

p

THE GIANT AND THE CHILDREN

(ACT 4-SCENE 1)

Violin 1

Composed by Dan Goeller

Allegro gioioso ♩ = 140

THIS PAGE INTENTIONALLY LEFT BLANK TO ACCOMMODATE PAGE TURN.

THE LITTLE BOY RETURNS

(ACT 4—SCENE 2)

Violin 1

Composed by Dan Goeller

Allegretto delicato ♩ = 96

NARRATOR: One winter morning the Giant looked out of his window as he was dressing. He did not hate the Winter now, for he knew that it was merely the Spring asleep, and that the flowers were resting.

1 *fp* 2 *poco rit.* 3 *mp*

4 *pp* 5 *a tempo* 6 7 8 9 10 *rit.* 11 12 13

Valse Moderato ♩ = 112

14 *p* 15 16 17 18 19 20 21

22 23 24 25 26 27 28 29

30 31 32 33

Agitato ♩ = 120

34 35 *fp > pp* 36 37 38 39 *mp*

Meno mosso ♩ = 96

40 *espressivo e legato* 41 42 *rit.* 43 *Agitato ♩ = 112* 44 45 *fp > pp*

rit. **Mysterioso** ♩ = 84
div.
46 47 48 49 50 51
f *p (sul tasto)*

Piú mosso ♩ = 96
normale
52 53 54 55 56
mp dolce

molto rit. **Molto maestoso** ♩ = 96
57 58 59 60 61
mf espressivo e legato

62 63 64 65 66 67
f

68 69 70 71 72 73
poco rit.

Maestoso ♩ = 88
rit.
74 75 76 77 78 79 80
sfz

What Wondrous Love Is This

Arranged by Robert Sterling

$\text{♩} = 52 - 56$

1 2 *pp* 3 4

5 6 7 *p* 8 *no vib.*

9 10 *pp* (11-16) 17 *mp* *no vib.*

18 19 20 21

22 23 24 25 *vib.*

26 27 28 29

30 *mp* 31 32 33 *no vib.*

Arr. © 2002 Word Music, LLC (ASCAP) All Rights Reserved.

NOTE: The purchase of this collection carries with it the right to photocopy this page.
This license is non-transferable and may not be resold.

Violin 1

What Wondrous Love Is This - Page 2 of 3

vib.

34 35 36 37

38 39 40 41 *div.*
mp

42 43 44 45

46 47 48 **3**
(49-51)

52 *mf* 53 54 *mp* 55

56 57 58 59

60 61 62 63 *f*

Broaden

a tempo

64 65 66 67

Violin 1

What Wondrous Love Is This - Page 3 of 3

What a Friend We Have in Jesus

Words and Music by
Joseph M. Scriven and Charles C. Converse
Arranged by Robert Sterling

Smooth 16th Groove ♩ = 72

mute

2nd time only

Both times

© 2002 Word Music, LLC (ASCAP) All Rights Reserved.

NOTE: The purchase of this collection carries with it the right to photocopy this page.
This license is non-transferable and may not be resold.

Violin 1

What a Friend We Have in Jesus - Page 2 of 2

41 42 43 44 45

(46-49) 50 51 52

53 54 57

rit.

(55-56)

When I Survey the Wondrous Cross

Mysterious

Arranged by
David T. Clydesdale

5 (1-5) 6 tr^b 2 (7-8) 9 10

11 12 13 14 15

16 17 18 19 20

21 22 23 24 25

26 27 28 29

Warmly, Tender
mutes on

30 31 32 33 34

35 36 37 38 39

Arr. © 2005 Word Music, LLC (ASCAP) All Rights Reserved.

NOTE: The purchase of this collection carries with it the right to photocopy this page.
This license is non-transferable and may not be resold.

Violin 1, 2

When I Survey the Wondrous Cross - Page 2 of 3

Begin Build/Majestic

mutes off

Violin 1, 2

When I Survey the Wondrous Cross - Page 3 of 3

68 69 *sfz* 70 *sfz* 71 *sfz*

72 *sfz* 73 *sfz* 74 75 76