

Viola

Amazing Grace

Celebrating the 20th year of the Oklahoma Baptist Symphony
and God's amazing grace extended to this ensemble

Arranged & Orchestrated
by Dan Goeller

Maestoso ♩ = 74

(Trumpet Solo)

12

mf 1 (2-13) 14 *pp*

Appassionato ♩ = 76

15 *mf* 16 17 18 19 *f* 20

poco ritten.

Freely

21 22 23 *mf* 24 25

Ethereal ♩ = 66

26 *p* 27 28 29 30 31 32 33

6

Appassionato ♩ = 70

(34-39) 40 *pp* 41 *mp* 42 43

poco rit. Agitato ♩ = 76

44 45 *mf* 46 47 48 49

(*punta d'arco*)

poco rit.

50 *p* 51 52 *mp* 53 54 55 *mp* 56 57

Poco meno mosso ♩ = 72

58 *mf* 59 60 61 62 63

Viola

Grandioso ♩ = 72
div.

64 *mp* 65 *mf* 66 67 68 *f* 69

70 71 72 73 74 75

76 77 78 79 80 81

82 83 84 85 86 87

unis. *poco rit.*

mf

Appassionato ♩ = 70

88 *mp* 89 90 91 92 *mf*

93 94 95 96 97

poco rit. *ten.* *Freely*

mp

Fairest Lord Jesus

MUNSTER GESANGBUCH
Arranged by Michael Lawrence

Gently ♩ = 78

1 2 *p* 3 *mp* 4 5

6 7 8 9 10

11 12 13 14 15

16 17 18 19 20

21 22 *mf* 23 24 25

26 27 28 29 7
(30-36)

37 38 39 40 41

Arr. © 2000 Word Music, LLC (ASCAP) All Rights Reserved.

NOTE: The purchase of this collection carries with it the right to photocopy this page.
This license is non-transferable and may not be resold.

Viola

Fairest Lord Jesus - Page 2 of 2

Overture of Praise

LOBE DEN HERREN
Arranged by Keith Christopher

With energy ♩ = 108

1 *f* 2 3 4

5 6 7 8

9 10 11

12 13 14 15

16 17 18 19

20 21 22 23 24

Arr. © 2002 Word Music, LLC (ASCAP) All Rights Reserved.

NOTE: The purchase of this collection carries with it the right to photocopy this page.
This license is non-transferable and may not be resold.

Viola

Overture of Praise - Page 2 of 3

Viola

Overture of Praise - Page 3 of 3

73 *mf*

74

75

76

77

78

6

79

80 *ff*

(81-82)

marcato

83 *f*

84

85

86

87

88

89

90

91

92

93

94

(95-96)

97 *f*

98

99

100 *rit.*

101

102

Broadly

103

104

105

106

107

108

109 *fp* (*no cresc.*)

rall. to end

110

111

112 *ff*

The Majesty and Glory of Your Name

Viola

DEPARTMENT OF CHURCH MUSIC
BAPTIST GENERAL CONVENTION OF OKLAHOMA
3800 NORTH MAY AVENUE
OKLAHOMA CITY, OK 73112-6506

Music by Tom Fettke

Orchestrated by Keith Christopher

Freely - ethereal

(mute on)

2

1

6

10

18

23

28

33

36

39

43

DAN GOELLER MUSIC

presents

THE SELFISH GIANT

Composed by
DAN GOELLER

Adapted from the Classic Fairy Tale by
OSCAR WILDE

Approximate Performance Time: 24 Minutes

VIOLA

© 2010 Dan Goeller Music, Inc. (BMI).
All Rights Reserved. Printed in the U.S.A.

No part of this book may be reproduced or transmitted in any form, or by any means, electronic or mechanical, including photocopy, recording or any information storage and retrieval system, without permission in writing from the publisher.
For more information about licensing or other copyright requests, please contact us at www.DanGoellerMusic.com

Printed by Ron Cobb Copy Service; Franklin TN

TABLE OF CONTENTS

Playing in the Giant's Garden (ACT 1-SCENE1)	4
The Giant Returns (ACT 2-SCENE 2)	7
The Wistful Flower (ACT 2-SCENE 1)	11
Winter's Dance (ACT 2-SCENE 2)	11
Spring Returns (ACT 3-SCENE 1)	14
The Little Boy and the Tree (ACT 3-SCENE 2)	16
Knocking Down the Wall (ACT 3-SCENE 3)	17
The Giant and the Children (ACT 4-SCENE 1)	18
The Little Boy Returns (ACT 4-SCENE 2)	19

IMPORTANT

All markings must be made in No. 2 pencil only.

All markings other than corrections and bowing must be removed prior to return or a removal charge will be imposed.

Inserts or cuts may not be pasted or taped over the music.
Materials marked as such will be replaced and charged to your account.

PLAYING IN THE GIANT'S GARDEN

(ACT 1-SCENE 1)

Viola

Composed by Dan Goeller

Allegro maestoso ♩ = 104

5

(1-5) 6 7 8 9 10

f ————— *ff* *f* *f*

rit.

Allegro gioioso ♩ = 140

11 12 13 14 (15-21)

f ————— *ff*

cantabile

22 23 24 25 26 27

(2+2+3)

28 29 30 31 32

f

2

33 34 35 36 37

p *f*

½ section

38 39 40 41 42

mp

43 44 45 46 47

mf

tutti (div.)

48 49 50 51 52

mp *mf*

53 54 55 56

57 58 59 60 *f*

61 62 63 64 *pizz.* *arco* *pizz.* *arco*

65 66 67 68 *pizz.* *arco* *mp* *mf*

69 70 71 72 *f* *ff*

73 74 75 76 77 *ff*

78 79 80 81 82 83 *mf* *p* *Tranquillo* ♩ = 104

84 85 86 87 88 89 *mp* *poco rit.* *a tempo unis.* *div.*

90 91 92 93 94 95 *p* *unis. poco rit.* *Poco meno mosso* ♩ = 100 *div.*

6

(96-101)

Viola

sul tasto *v normale* *poco rit.*

102 *pp* 103 *p* 104 *mp* 105 106 107

a tempo *poco rit.* *a tempo sul tasto*

108 109 110 111 112 *p* 113

normale

114 115 116 *pp* 117 118 119 *mp*

120 *f espressivo* 121 122 123 124

125 126 127 128 129 130

poco rit.

131 132 133 134 135 *mf*

Tranquillo ♩ = 94

136 137 *p* 138 139 *mp* 140 *div. poco rit.*

Freely ♩ = 90

141 *p* 142 143 144 *rit.* 145 146

THE GIANT RETURNS

(ACT 1-SCENE 2)

Viola

Composed by Dan Goeller

Pesante ♩ = 100

NARRATOR: One day the Giant came back.

(Tuba Solo) pizz. div. simile

1 2 3 4 5 6 7 8 9 10 11 12 13 14 (15-19) (20-21) 22

8vb

NARRATOR: So he determined to return to his own castle.

Pesante ♩ = 100

arco simile

23 24 25 26 27 28 29 30 31 32 33

f sfz

NARRATOR: When he arrived, he saw the children playing in the garden.

34

Viola

Allegro ♩ = 140

tutti (div.)

35 *mf* 36 37 38

(39-43) (44-46) 47 *sfz* *sfz*

48 *sfz* 49 *f* unis. 51 *ff*

NARRATOR: "My own garden is my own garden," said the Giant; "any one can understand that, and I will allow nobody to play in it but myself."

Pesante ♩ = 88

52 *sfz* (53-54) 2

55 *pp* 56 *p* 57 *f* 58 *ff*

59 *p* 60 *p* 61 *p* 62 *p*

63 *p* 64 *p* 65 *p* 66 *p*

67 *p* 68 *p* 69 *ff* 70 *f*

Viola

THIS PAGE INTENTIONALLY LEFT BLANK TO ACCOMMODATE PAGE TURN.

Viola

THE WISTFUL FLOWER

(ACT 2-SCENE 1)

Lamentoso ♩ = 72

Composed by Dan Goeller

NARRATOR: Then the Spring came, and all over the country there were little blossoms and little birds. Only in the garden of the Selfish Giant it was still winter.

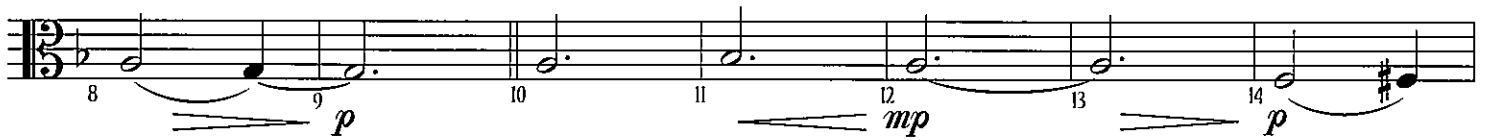
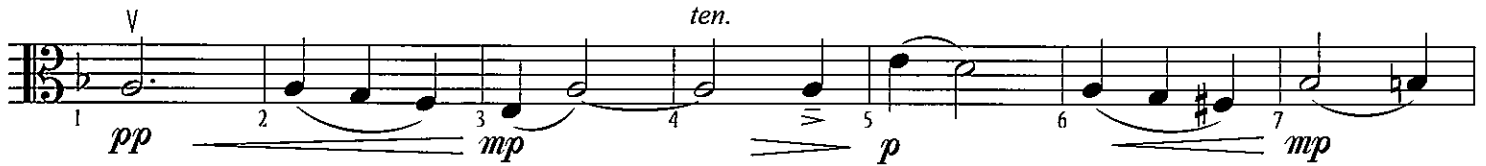
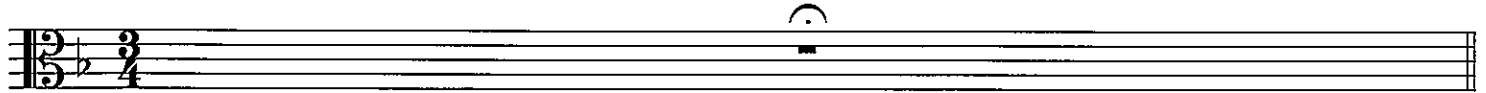

WINTER'S DANCE

(ACT 2-SCENE 2)

Mysterioso ♩ = 100

Composed by Dan Goeller

NARRATOR: The only people who were pleased were the Snow and the Frost.

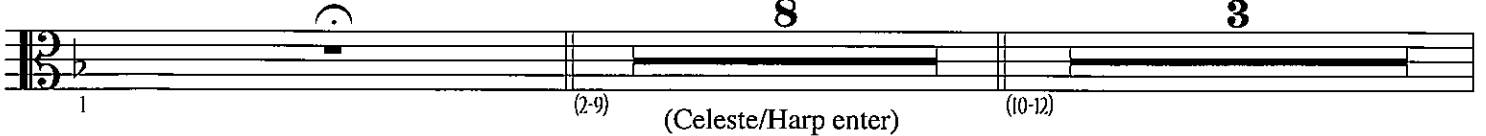

(punta d'arco)

13 *pp* 14 *p* 15 16 17 18

19 *pp* 20 *p* 21 22 23 24 25 *unis.* 26

Allegro con brio ♩ = 120

27 28 29 30

pp *mp* *pp* *pp* *mp*

31 32

pp *mp* *p* *mp* *p* *p* *mp*

33 34 35

pp *pp* *mp* *pp* *pp* *mp*

36 37 38

pp *pp* *mp* *p* *mp* *p* *mp* *p*

39 40 41

pp *mp* *pp* *mp*

42 43 *f* *ff* (*non tremolo*)

44 45

46 47

48 49

50 51

rit.

52 53

Lamentoso e rubato ♩ = 72

leggiero

54 56 57 58 59

pp *p* *pp* *p*

60 61 62 63 64 65

pp *p* *pp* *p* *pp* *p*

poco rit.

Mysterioso ♩ = 100

66 67 68 69

pp *p* *p* *mp*

70 71 72 73 74

mf

75 76 77 78 79

80 81 82 83 84 85

f

SPRING RETURNS

(ACT 3-SCENE 1)

Viola

Composed by Dan Goeller

Tranquillo ♩ = 76

NARRATOR: One morning the Giant was lying awake in bed when he heard some lovely music.

(Piccolo Solo)

div. pizz. arco

poco rit. Maestoso ♩ = 76

div. poco rit.

Mysterioso ♩ = 100 unis.

Lamentoso e rubato ♩ = 70 rit.

53 *p* 54 *mp* 55 *p* 56 *mp* 57 *p* 58 *mp*

59 *p* *poco rit.* *a tempo* 60 61 62 63 64

65 *p* *poco rit.* *freely* 66 67 68 69

THE LITTLE BOY AND THE TREE

(ACT 3-SCENE 2)

Viola

Composed by Dan Goeller

Moderato $\text{♩} = 90$

(Fizz. Bass & Cello)

Allegro con brio $\text{♩} = 140$

4

unis.

Tranquillo $\text{♩} = 96$

3

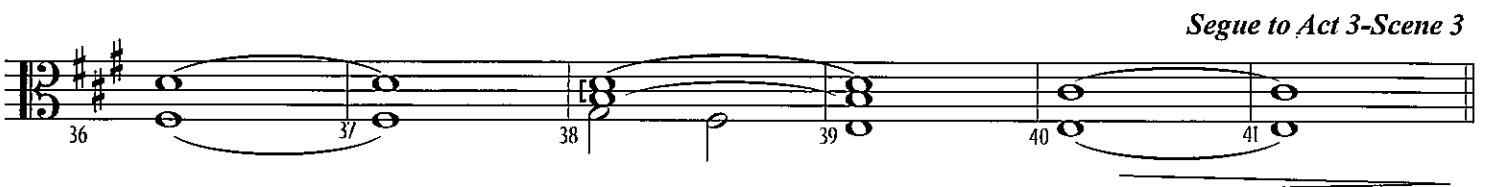
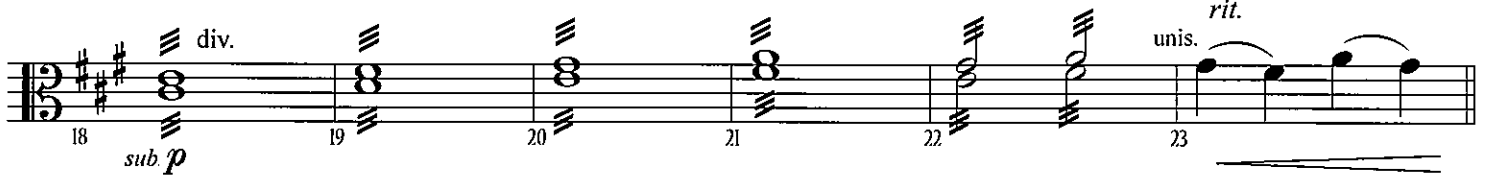
dolce v 

Viola

KNOCKING DOWN THE WALL

(ACT 3-SCENE 3)

Composed by Dan Goeller

Tranquillo ♩ = 96

(stagger bowing)

1 *p* 2 3 4 5 *div.* *poco accel.* 6 7 8 *poco rit.* *mp*

Maestoso ♩ = 96

9 *f* 10-13 14 15 *unis.* *f* *ff* 16 17 *f*

18 19 20 *rit.* 21 22 *Tranquillo e rubato* ♩ = 72 *p*

23 25 26 27

28 *mp* 29 30 *p* 31

32 *mp* 33 34 35 *rit.* *div.*

THE GIANT AND THE CHILDREN

(ACT 4-SCENE 1)

Viola

Composed by Dan Goeller

Allegro gioioso ♩ = 140

1 2 3 4 5
mp \curvearrowright *mf* ³

6 7 8 9 10 11
p ³ ⁽⁷⁻⁸⁾ ² ^{1/2 section} *mp*

12 13 14 15

16 17 18 19
mf *mp* *tutti (div.)*

20 21 22 23
mf

24 25 26 27 28
f *rit.*

29 30 31 32 33 34 35 36 37
p *div.* *poco rit.* *a tempo unis.* *poco rit.* *div.* *mp* *p*

38 39 40 41 42 43 44 45 46 47 48 49
a tempo unis. *mp* *p* *mp* *p* *poco rit.* *a tempo* *rit.*

Allegretto delicato ♩ = 96

Composed by Dan Goeller

NARRATOR: One winter morning the Giant looked out of his window as he was dressing. He did not hate the Winter now, for he knew that it was merely the Spring asleep, and that the flowers were resting.

Valse Moderato ♩ = 112

Agitato ♩ = 120

Meno mosso ♩ = 96

Agitato ♩ = 112

Viola

espressivo e legato *rit.* **Mysterioso** ♩ = 84

45 46 47 (48-49) 50 51

mp *f* *pp*

Piú mosso ♩ = 96

div. *mp* *molto rit.*

52 53 54 55 56 57

mp

Molto maestoso ♩ = 96

unis. *f* *espressivo e legato*

58 59 60 61 62 63

f

div.

64 65 66 67 68 69 70 71

Maestoso ♩ = 88

poco rit. *rit.* *sfz*

72 73 74 75 76 77 78 79 80

sfz

What Wondrous Love Is This

$\text{♩} = 52 - 56$

Arranged by Robert Sterling

6 *no vib.*

(1-6) 7 *p* 8 9

10 *pp* 11-14 15 *mp* 16 *Pizz.* *Arco no vib.*

17 *pp* 18 *mp* 19 20

21 22 23 24

25 *vib.* 26 27 28

29 *no vib.* 30 *mp* 31 32

33 *vib.* 34 35 36

Arr. © 2002 Word Music, LLC (ASCAP) All Rights Reserved.

NOTE: The purchase of this collection carries with it the right to photocopy this page.
This license is non-transferable and may not be resold.

Viola

What Wondrous Love Is This - Page 2 of 3

37 38 39 40

41 42 43 44

45 46 47 48

4
(49-52) 53 54 55
mp

56 57 58 59

60 61 62 63
f
Broaden

a tempo
64 65 66 67

68 69 70 71

Viola

What Wondrous Love Is This - Page 3 of 3

72 73 74 75

3
(76-78) 79 80 *f*

1.
81 82 *sfz* 83 84

Broaden 2. *rit.*
85 86 87

a tempo
88 89 90 91

92 93 94 95 96
fp *fff*

Viola

WORD MUSIC
Coronation Series

What a Friend We Have in Jesus

Words and Music by
Joseph M. Scriven and Charles C. Converse
Arranged by Robert Sterling

Smooth 16th Groove ♩ = 72

3
(1-3) 4 *mp* 5 *mute*

2nd time only

6 *mf* 7 8 9

div.

10 11 12 (13-16) 4

2.

17 18 19 20

div.

21 22 23 24

25 26 27 28

2

29 (30-31) 32 33

© 2002 Word Music, LLC (ASCAP) All Rights Reserved.

NOTE: The purchase of this collection carries with it the right to photocopy this page.
This license is non-transferable and may not be resold.

Viola

What a Friend We Have in Jesus - Page 2 of 2

When I Survey the Wondrous Cross

Mysterious

Arranged by
David T. Clydesdale

5 *tr* 2

(1-5) 6 (7-8) 9 10

11 12 13 14 15

16 17 18 19 20

21 22 23 24 25

26 27 28 29 30

Warmly, Tender
mutes on

31 32 33 34 35

36 37 38 39 40

Arr. © 2005 Word Music, LLC (ASCAP) All Rights Reserved.

NOTE: The purchase of this collection carries with it the right to photocopy this page.
This license is non-transferable and may not be resold.

Viola

When I Survey the Wondrous Cross - Page 2 of 3

Viola

When I Survey the Wondrous Cross - Page 3 of 3

