

B♭ Trumpet 3

Amazing Grace

Celebrating the 20th year of the Oklahoma Baptist Symphony
and God's amazing grace extended to this ensemble

Arranged & Orchestrated
by Dan Goeller

Maestoso ♩ = 74

Appassionato ♩ = 76

(Trumpet Solo)

1 (2-13) 14 15 (Vln 1/Oboe) 16 17 18

mf

2 (19-20) 2 (21-22) 4 23 24 25

poco rit. Freely (Piccolo Solo)

mf

Ethereal ♩ = 66

26 27 28 29 (30-33)

Appassionato ♩ = 70

7 (34-40) 41 (Vln 1) 42 43 44

Agitato ♩ = 76

2 (45-46) 47 48 49 7 (50-56) (Mutes OUT) 57

poco rit. (Mutes IN) *poco rit. (Trumpet Solo)*

mp *mf*

Poco meno mosso ♩ = 72

58 59 60 61 (62-63)

rit. Grandioso ♩ = 72

2 (64-65) 2 (66-67) 6 (68-73) (play) 74 75 76

mp *mf*

77 78 79 80 81 82 83

poco rit. 3 Appassionato ♩ = 70 6 *poco rit.* 2 Freely

84 (85-87) (88-93) (94-95) 96 97

Fairest Lord Jesus

MUNSTER GESANGBUCH
Arranged by Michael Lawrence

Gently $\text{♩} = 78$

Overture of Praise

With energy ♩ = 108

LOBE DEN HERREN
Arranged by Keith Christopher

1 *f* 2 *fp* 3 4

5 *f* 6 *fp* 7 8

9 10 11 12 (13-14) 2

15 *f* 16 17 (18-22) 5 (23-26) 4

St. mute 27 28 29 (30-36) 7 (37) *f*

38 39 40 (41-42) 2 (43-48) 6

(49-54) 6 (55-60) 61 *mf* 62 63

Arr. © 2002 Word Music, LLC (ASCAP) All Rights Reserved.

NOTE: The purchase of this collection carries with it the right to photocopy this page.
This license is non-transferable and may not be resold.

Trumpet 2, 3

Overture of Praise - Page 2 of 2

64 65 66 (67-70) (71-74)

75 76 77 78 79

mf cresc.

80 83 84 85

ff marcato

86 87 88 89 90

91 92 93 94 95 96

sfz

97 98 99 (100-101) 102 103

f rit.

104 105 106 107 108

Broadly

109 110 111 112 113

rall. to end

sfz (no cresc.) ff

3. SHERZO ON "NETTLETON"

Arr. James Brooks Kuykendall
Trans. Dwayne S. Milburn

Scherzando

The Majesty and Glory of Your Name

Music by Tom Fettke

Orchestrated by Keith Christopher

Trumpet 3

Freely - ethereal

(Blow Air Through Horn)

(to Straight mute)

1 *p*

6 **A** (Horn cue) *mp* PLAY: Legato non-vib.

10

16 **B** *mf* (OPEN)

25 *p* **C**

35 *p* **D** (Play) *cresc. ...*

43 *mf* **D**

Tpt. 3 - Majesty...p. 2

DEPARTMENT OF CHURCH MUSIC
BAPTIST GENERAL CONVENTION OF OKLAHOMA
3800 NORTH MAY AVENUE
OKLAHOMA CITY, OK 73112-5506

DAN GOELLER MUSIC

presents

THE SELFISH GIANT

Composed by
DAN GOELLER

Adapted from the Classic Fairy Tale by
OSCAR WILDE

Approximate Performance Time: 24 Minutes

B \flat TRUMPET 2, 3

© 2010 Dan Goeller Music, Inc. (BMI).
All Rights Reserved. Printed in the U.S.A.

No part of this book may be reproduced or transmitted in any form, or by any means, electronic or mechanical, including photocopy, recording or any information storage and retrieval system, without permission in writing from the publisher.
For more information about licensing or other copyright requests, please contact us at www.DanGoellerMusic.com

Printed by Ron Cobb Copy Service; Franklin TN

TABLE OF CONTENTS

Playing in the Giant's Garden (ACT 1-SCENE1)	4
The Giant Returns (ACT 2-SCENE 2)	6
The Wistful Flower (ACT 2-SCENE 1)	8
Winter's Dance (ACT 2-SCENE 2)	8
Spring Returns (ACT 3-SCENE 1)	10
The Little Boy and the Tree (ACT 3-SCENE 2)	11
Knocking Down the Wall (ACT 3-SCENE 3)	12
The Giant and the Children (ACT 4-SCENE 1)	13
The Little Boy Returns (ACT 4-SCENE 2)	14

IMPORTANT

All markings must be made in No. 2 pencil only.

All markings other than corrections and bowing must be removed prior to return or a removal charge will be imposed.

Inserts or cuts may not be pasted or taped over the music.
Materials marked as such will be replaced and charged to your account.

PLAYING IN THE GIANT'S GARDEN

(ACT 1-SCENE 1)

B \flat Trumpet 2, 3

Composed by Dan Goeller

Allegro maestoso $\text{♩} = 104$

1^o

f marcato

ff
f

rit. a2 Allegro gioioso $\text{♩} = 140$

ff

8 (Horns) 5

f

(Mutes IN) 2

f

(Violins) 2 7

(Violins) 8

mp

Con sord. mp

mp

B♭ Trumpet 2, 3

Playing in the Giant's Garden

65 66 67 68
mp

69 70 71 72 73
mp *mf* (Mutes OUT)

74 75 (76-77) (78-79)
rit. 2 2

Tranquillo ♩ = 104
80-84 85 (86-89) (90-91)
poco rit. *a tempo* 5 4 2
poco rit.

Poco meno mosso ♩ = 100
92-95 96 97 (98-103)
mp (Flt. Solo) 8va
4 6

104-106 107 (108-109) (110-111)
poco rit. *a tempo* 3 2 2
poco rit.

a tempo 8va
112 113 (114-119) (120-127) (128-133)
mf (Flt. Solo) 6 8 6

poco rit. Tranquillo ♩ = 94
134-135 136 137 138 (139-140)
poco rit. 8va
2 2
(Flt. Solo)

Freely ♩ = 90
141-143 144 145 146
rit. 3
(Celli/Bass Pizz.)

THE GIANT RETURNS

(ACT 1-SCENE 2)

B \flat Trumpet 2, 3

Composed by Dan Goeller

Pesante $\text{♩} = 100$

NARRATOR: One day the Giant came back.

(Tuba Solo)

(Tuba Solo)

NARRATOR: So he determined to return to his own castle.

Pesante $\text{♩} = 100$

NARRATOR: When he arrived, he saw the children playing in the garden.

Allegro $\text{♩} = 140$

NARRATOR: "My own garden is my own garden," said the Giant; "any one can understand that, and I will allow nobody to play in it but myself."

B♭ Trumpet 2, 3

The Giant Returns

Pesante ♩ = 88

(Violins)

(53-56) 57 58 (59-64)

f

1°

65 66 67 68

mf *f*

a2

69 70 (71-72) (73-76) (77-78)

ff *f*

rit.

Lamentoso e rubato ♩ = 96

(79-80) (81-91) (String Quartet) 92

poco rit.

a tempo

(93-100) (Strings Enter) 101 (102-103) 104

rit. *slower*

THE WISTFUL FLOWER

(ACT 2-SCENE 1)

B \flat Trumpet 2, 3

Composed by Dan Goeller

Lamentoso $\text{♩} = 72$

NARRATOR: Then the Spring came, and all over the country there were little blossoms and little birds. Only in the garden of the Selfish Giant it was still winter.

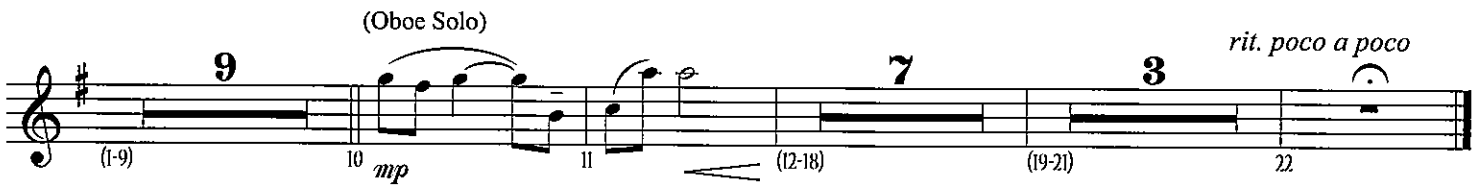

WINTER'S DANCE

(ACT 2-SCENE 2)

Mysterioso $\text{♩} = 100$

Composed by Dan Goeller

NARRATOR: The only people who were pleased were the Snow and the Frost.

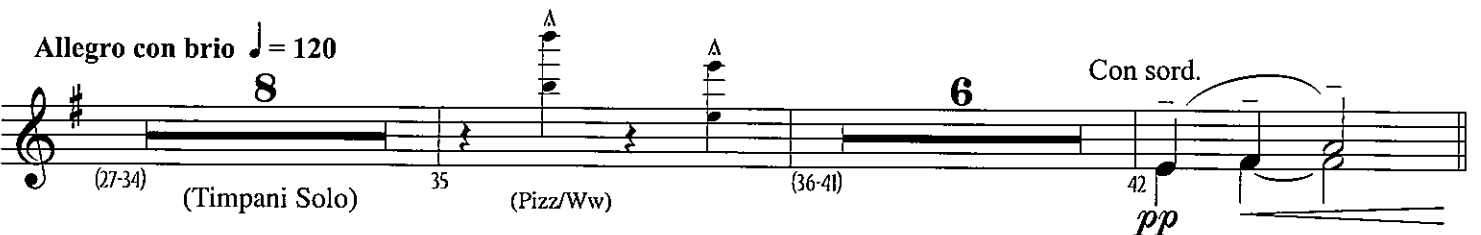
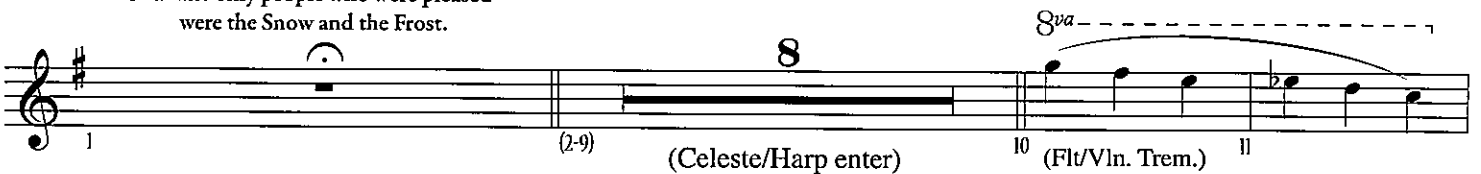

B \flat Trumpet 2, 3

Winter's Dance

Lamentoso e rubato ♩ = 72

(Mutes OUT) (Oboe Solo) **10** *poco rit.*

Mysterioso ♩ = 100

2 **16**

(68-69) (Celeste enters) (70-85)

SPRING RETURNS

(ACT 3-SCENE 1)

B♭ Trumpet 2, 3
(TACET)

Composed by Dan Goeller

Tranquillo ♩ = 76

NARRATOR: One morning the Giant was lying awake
in bed when he heard some lovely music.

(1-2) **2**

(Piccolo Solo)

3 *mp* 4 5 *mp* *mf* 6 7

(Clarinets)

8 9 10 11-12 **2**

(Flutes)

13 *p* 14 15-21 22 *poco rit.* **7** *Maestoso* ♩ = 76 **7** *poco rit.* 30

Mysterioso ♩ = 100

2 31-32 (Celeste enters) 33-48 *rit.* **2** 49-50

Lamentoso e rubato ♩ = 70

51-52 **2** (Bassoon Solo) 53 *mp* 54 55-58 59-60 *poco rit.* **2**

a tempo

61 (1st Violins) 62 63-66 67-68 *poco rit.* **2** *freely* 69 70

THE LITTLE BOY AND THE TREE

B \flat Trumpet 2, 3
(TACET)

(ACT 3-SCENE 2)

Composed by Dan Goeller

Moderato $\text{♩} = 90$

(Pizz. Bass & Cello)

Allegro con brio $\text{♩} = 140$

4

Tranquillo $\text{♩} = 96$

3

3

Viola/Cello

KNOCKING DOWN THE WALL

(ACT 3-SCENE 3)

B \flat Trumpet 2, 3

Composed by Dan Goeller

Tranquillo $\text{♩} = 96$

4 *poco accel.* 3 *poco rit.*

Maestoso $\text{♩} = 96$

1^o

f marcato

1^o

ff *f*

rit. a2 **Tranquillo e rubato** $\text{♩} = 72$

ff

12 *rit.*

THE GIANT AND THE CHILDREN

B \flat Trumpet 2, 3
(TACET)

(ACT 4-SCENE 1)

Composed by Dan Goeller

Allegro gioioso $\text{♩} = 140$

THE LITTLE BOY RETURNS

B♭ Trumpet 2, 3

(ACT 4—SCENE 2)

Allegretto delicato ♩ = 96

Composed by Dan Goeller

NARRATOR: One winter morning the Giant looked out of his window as he was dressing. He did not hate the Winter now, for he knew that it was merely the Spring asleep, and that the flowers were resting.

B \flat Trumpet 2, 3

The Little Boy Returns

Maestoso $\text{♩} = 88$

B \flat Trumpet 3

Amazing Grace

Celebrating the 20th year of the Oklahoma Baptist Symphony
and God's amazing grace extended to this ensemble

Arranged & Orchestrated
by Dan Goeller

Maestoso $\text{♩} = 74$

Appassionato $\text{♩} = 76$

(Trumpet Solo) **12**

mf (2-13) 14 15 (Vln 1/Oboe) 16 17 18

2 **2** *poco rit. Freely* (Piccolo Solo)

(19-20) (21-22) 23 24 25 *mf*

Ethereal $\text{♩} = 66$ **4**

26 27 28 29 (30-33)

Appassionato $\text{♩} = 70$ **7**

(34-40) 41 (Vln 1) 42 43 44

2 *poco rit.* Agitato $\text{♩} = 76$ (Mutes IN) **7** *poco rit.* (Trumpet Solo)

(45-46) 47 48 *mp* (50-56) (Mutes OUT) 57

Poco meno mosso $\text{♩} = 72$ **2**

58 59 60 61 (62-63)

rit. **2** **2** Grandioso $\text{♩} = 72$ (play) **6** *mp* **mf**

(64-65) (66-67) (68-73) 74 *mp* 75 76 *mf*

77 78 79 80 81 82 83 *mf*

poco rit. **3** Appassionato $\text{♩} = 70$ **6** *poco rit.* **2** *Freely*

84 (85-87) (88-93) (94-95) 96 97

What Wondrous Love Is This

Arranged by Robert Sterling

$\text{♩} = 52 - 56$

17 (1-17) 23 (18-40) 7 (41-47)

48 mp 49 50 51 52

7 (54-60) 61 mf 62

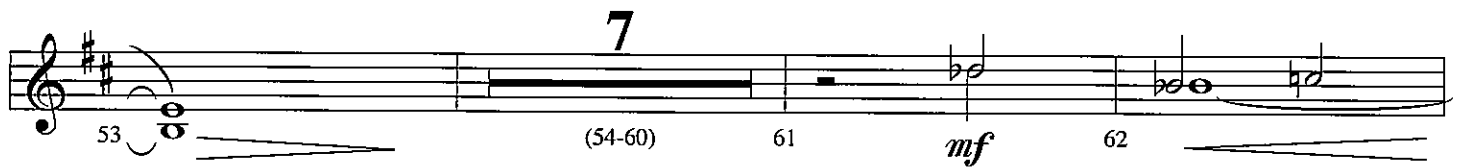

Broaden 63 f a tempo (2X) 64 (1X) 2 (65-66) 67

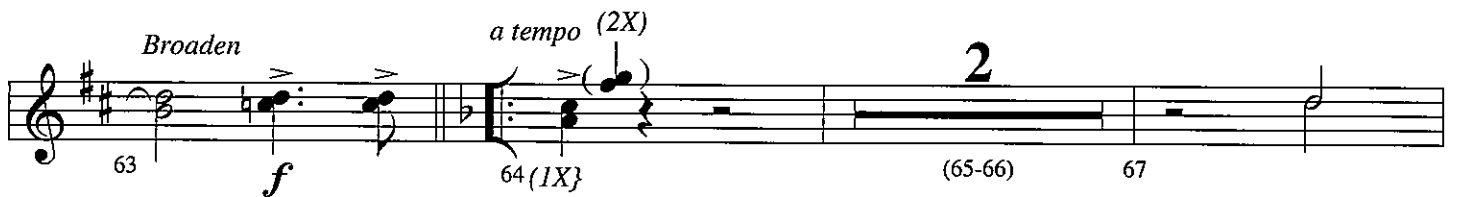

68 69 70 71

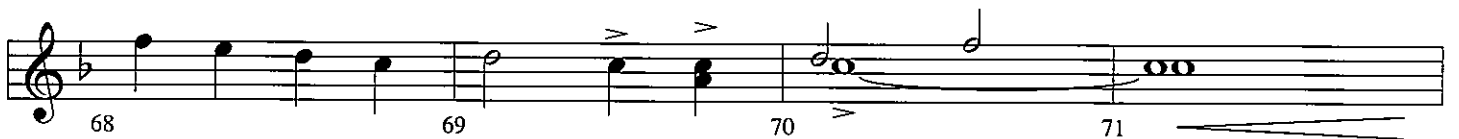

7 (72-78) 79 80 81 I.

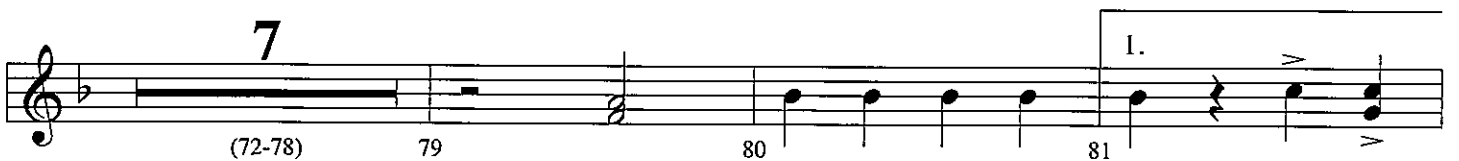

82 83 84 85 Broaden

Arr. © 2002 Word Music, LLC (ASCAP) All Rights Reserved.

NOTE: The purchase of this collection carries with it the right to photocopy this page. This license is non-transferable and may not be resold.

Trumpet 2, 3

What Wondrous Love Is This - Page 2 of 2

2.
86
87
88 *f*
rit. *a tempo*
89
90
91
92
93
94 *fp*
95
96 *fff*

What a Friend We Have in Jesus

Words and Music by
Joseph M. Scriven and Charles C. Converse
Arranged by Robert Sterling

Smooth 16th Groove ♩ = 72

a2
1 *mf* < > 2

3 4 5 < >

2nd time only
6 (7-12) 13 *mf* < > 1.

14 15 < > 16

17 *f* 3 (18-20) 21 *mf* < > 2.

25 *mf* < > 26 3 (22-24)

27 < > 28 29 < >

30-35 36 *f* 3 (37-39)

Arr. © 2002 Word Music, LLC (ASCAP) All Rights Reserved.

NOTE: The purchase of this collection carries with it the right to photocopy this page.
This license is non-transferable and may not be resold.

Trumpet 1, 2

40 *mf* (41-45) 46 *mf*

47 48 49

50 51 52

53 54 (55-57)

When I Survey the Wondrous Cross

Mysterious

Arranged by
David T. Clydesdale

2 *harmon mutes*

(1-2) 3 4 5 6

3

7 8 (9-11) 12 13

2 2

(14-15) 16 17 (18-19)

2

20 21 (22-23) 24

25 26 27 28 29

Warmly, Tender

8 7

30 31 (32-39) (40-46)

Begin Build/Majestic *open*

47 48 49

Trumpet 3

When I Survey the Wondrous Cross - Page 2 of 2

