

# Trombone 3

# Amazing Grace

Celebrating the 20th year of the Oklahoma Baptist Symphony  
and God's amazing grace extended to this ensemble

Arranged & Orchestrated  
by Dan Goeller

Maestoso ♩ = 74

1 *p* *mp* 3 *mp* *mf* 5 6

7 *mp* 8 9 *mp* 10 11 *mp* 12 *mf* 13 14

Appassionato ♩ = 76

15-20 21-22 23 24 25 *mf*

6 2 *poco rit.* *Freely* (Piccolo Solo)

Ethereal ♩ = 66

26 27 28 29 30-33 34-40

Appassionato ♩ = 70

41 42 43 44 45-46 47 *poco rit.*

(Vln 1) 2

Agitato ♩ = 76

48 49 50 51 52 53

(Flt/Clr)

*poco rit.*

Poco meno mosso ♩ = 72

54-56 57 58-63 64-65 66 67 *mp* *rit.*

3 6 2

Grandioso ♩ = 72

68 *mf* 69 70 71 72 73 74

# Trombone 3

**C Bass**  
(Trombone 3, Tuba,  
Bassoon, Cello,  
String Bass)

WORD MUSIC  
Sunday Sounds Series

# Fairest Lord Jesus

MUNSTER GESANGBUCH  
Arranged by Michael Lawrence

Gently ♩ = 78

7

14

(1-7) (8-21) 22 *mf* 23

24 25 26 27

28 29 30 31

32 33 34 35

36 37 38 39

40 41 42 43

44 45 *f* 46 47

# C Bass

(Trombone 3, Tuba,  
Bassoon, Cello,  
String Bass)

*(Cello, 3rd Tbn. & Bsn. may play cue size notes)*

# Overture of Praise

LOBE DEN HERREN  
Arranged by Keith Christopher

With energy ♩ = 108

1 *f* 2 3 *mf* 4

5 *f* 6 7 *mf* 8

9 *f* 10 11 12 13

14 15 *f* 16 17 (18-20) 3

21 22 23 (24-29) 6 (30-34) 5

35 *mf* 36 37 *f* 38 39

Arr. © 2002 Word Music, LLC (ASCAP) All Rights Reserved.

NOTE: The purchase of this collection carries with it the right to photocopy this page.  
This license is non-transferable and may not be resold.

# Trombone 3/Tuba

## Overture of Praise - Page 2 of 3

# Trombone 3/Tuba

## Overture of Praise - Page 3 of 3

### 3. SHERZO ON "NETTLETON"

Arr. James Brooks Kuykendall  
Trans. Dwayne S. Millburn

Scherzando

Trmb. 3 - Majesty...p. 2

47

**D**

52

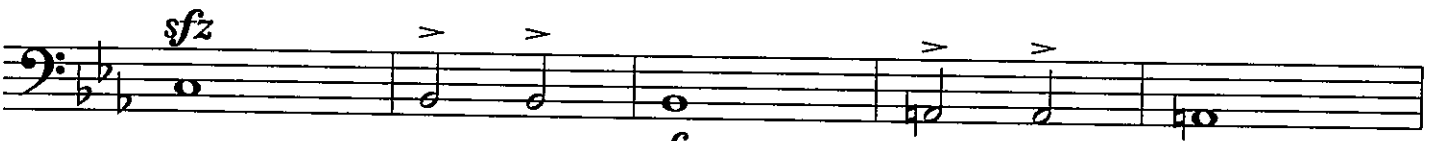

69

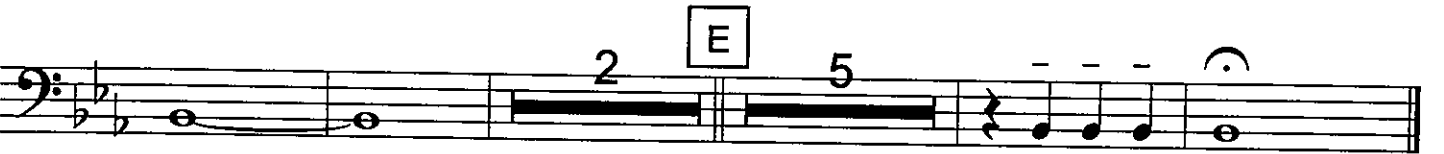

74

DEPARTMENT OF CHURCH MUSIC  
BAPTIST GENERAL CONVENTION OF OKLAHOMA  
3800 NORTH MAY AVENUE  
OKLAHOMA CITY, OK 73112-6506

DAN GOELLER MUSIC

presents

# THE SELFISH GIANT

Composed by  
**DAN GOELLER**

Adapted from the Classic Fairy Tale by  
**OSCAR WILDE**

*Approximate Performance Time: 24 Minutes*

## BASS TROMBONE

© 2010 Dan Goeller Music, Inc. (BMI).  
All Rights Reserved. Printed in the U.S.A.

No part of this book may be reproduced or transmitted in any form, or by any means, electronic or mechanical, including photocopy, recording or any information storage and retrieval system, without permission in writing from the publisher.

For more information about licensing or other copyright requests, please contact us at [www.DanGoellerMusic.com](http://www.DanGoellerMusic.com)

Printed by Ron Cobb Copy Service; Franklin TN

# TABLE OF CONTENTS

Playing in the Giant's Garden (ACT 1-SCENE1) . . . . .	4
The Giant Returns (ACT 2-SCENE 2) . . . . .	6
The Wistful Flower (ACT 2-SCENE 1) . . . . .	8
Winter's Dance (ACT 2-SCENE 2) . . . . .	8
Spring Returns (ACT 3-SCENE 1) . . . . .	10
The Little Boy and the Tree (ACT 3-SCENE 2) . . . . .	12
Knocking Down the Wall (ACT 3-SCENE 3) . . . . .	13
The Giant and the Children (ACT 4-SCENE 1) . . . . .	14
The Little Boy Returns (ACT 4-SCENE 2) . . . . .	15

## IMPORTANT

All markings must be made in No. 2 pencil only.

All markings other than corrections and bowing must be removed prior to return or a removal charge will be imposed.

Inserts or cuts may not be pasted or taped over the music.  
Materials marked as such will be replaced and charged to your account.

# PLAYING IN THE GIANT'S GARDEN

(ACT 1-SCENE 1)

## Bass Trombone

Composed by Dan Goeller

Allegro maestoso ♩ = 104

5

(1-5) 6 8 9 10 11

*f* *ff* *f* *f*

*rit.* Allegro gioioso ♩ = 140 *marcato*

12 13 14 15 16

*f* *ff* *f*

17 18 19 20 21

22 23 24 25

*f*

26 27 28 29

(2+2+3)

30 31 32 33 (34-35)

(Violins)

(36-37) 38 39 (40-46) 47

(Violins)

48 *mp* 49 (50-57) 58 59

# Bass Trombone

## Playing in the Giant's Garden

(play)

60 *f* 61 62 63 64 65

66 67 68 69 70 71

72 73 74 75 (76-77) (78-79) *rit.* 2

**Tranquillo** ♩ = 104 *poco rit.* *a tempo* **4** *poco rit.* **2** **Poco meno mosso** ♩ = 100 **4**

(80-84) 85 (86-89) (90-91) (92-95)

*8va* *mp* (Flt. Solo) *poco rit.* **6** **3** *poco rit.*

96 97 (98-103) (104-106) 107

*a tempo* **2** *poco rit.* **2** *a tempo* *8va* *mf* (Flt. Solo) **6**

(108-109) (110-111) 112 113 (114-119)

**7** (play) *legato* *mp*

(120-126) 127 128 129 130 131

*poco rit.* **Tranquillo** ♩ = 94 **3** *poco rit.* **2**

132 133 134 135 (136-138) (139-140)

**Freely** ♩ = 90 **3** *rit.*

(141-143) 144 145 146

# THE GIANT RETURNS

(ACT 1-SCENE 2)

## Bass Trombone

Composed by Dan Goeller

Pesante  $\text{♩} = 100$

NARRATOR: One day the Giant came back.

(Tuba Solo)

(Tuba Solo)

4

*rit.*

2

(Tuba Solo)

NARRATOR: So he determined to return to his own castle.

Pesante  $\text{♩} = 100$

(play)

NARRATOR: When he arrived, he saw the children playing in the garden.

Allegro  $\text{♩} = 140$

## Bass Trombone

## THE WISTFUL FLOWER

(ACT 2-SCENE 1)

Composed by Dan Goeller

Lamentoso  $\text{♩} = 72$ 

NARRATOR: Then the Spring came, and all over the country there were little blossoms and little birds. Only in the garden of the Selfish Giant it was still winter.

(Oboe Solo)

9 (1-9) 10 *mp* 11 12-18 19-21 22 *rit. poco a poco*

## WINTER'S DANCE

(ACT 2-SCENE 2)

Composed by Dan Goeller

Mysterioso  $\text{♩} = 100$ 

NARRATOR: The only people who were pleased were the Snow and the Frost.

8 10 *8va* (Flt/Vln. Trem.)

(Celeste/Harp enter)

6 (Clr/Ob) 7 26

(12-17) 18 19-25

Allegro con brio  $\text{♩} = 120$

8 35 46 7

(Timpani Solo) (Pizz/Ww) (36-42)

(play)

43 44 45 46 47

*ff* *ff*

48 *ff* 49 50 *ff* (51-52) 53 **2** *rit.*

Lamentoso e rubato ♩ = 72

54 55 (Oboe Solo) 56 *mp* *mf* (57-66) 67 **10** *poco rit.*

Mysterioso ♩ = 100

(68-69) **2** (Celeste enters) (70-84) **15** 85 (play) *f*

## Bass Trombone

## SPRING RETURNS

(ACT 3-SCENE 1)

Composed by Dan Goeller

Tranquillo  $\text{♩} = 76$ 

NARRATOR: One morning the Giant was lying awake  
in bed when he heard some lovely music.

(Piccolo Solo)

(Clarinets)

(Flutes)

Maestoso  $\text{♩} = 76$ 

Mysterioso  $\text{♩} = 100$

(Bassoon Solo)

53 *mp* 54 (55-58) (59-60)

**4** *poco rit.* **2**

*a tempo*

61 (1st Violins) 62 (63-66) (67-68) 69 70

**4** *poco rit.* **2** *freely*

## THE LITTLE BOY AND THE TREE

(ACT 3-SCENE 2)

## Bass Trombone

Composed by Dan Goeller

Moderato ♩ = 90

(Pizz. Bass &amp; Cello)

1 2 3 (4-7) (8-10)

Allegro con brio ♩ = 140

4

3

Tranquillo ♩ = 96

3

Viola/Cello

(11-13) 14 15 16 17

(18-22) 23 24

*rit.* *a tempo*

*pp* *mf sempre legato*

25 26 27 28

29 30 31 32

33 34 35 36

Segue to Act 3-Scene 3

37 38 39 40

# KNOCKING DOWN THE WALL

## Bass Trombone

(ACT 3-SCENE 3)

Composed by Dan Goeller

Tranquillo ♩ = 96

**4**

*poco accel.*

**3**

*poco rit.*

**Maestoso** ♩ = 96

**4**

(1-4) (5-7) 8 9 (10-13)

*p* *f*

*rit.*

14 15 16 17 18 19 20

*f* *ff* *f* *f*

Tranquillo e rubato ♩ = 72

**12**

*rit.*

21 22 (23-34) 35 36

## THE GIANT AND THE CHILDREN

(ACT 4-SCENE 1)

Bass Trombone  
(TACET)

Composed by Dan Goeller

Allegro gioioso ♩ = 140

(Violin I)

(Violins)

Tranquillo ♩ = 96

(Violin I)

(Violins)

rit.

Allegretto delicato ♩ = 96

Composed by Dan Goeller

NARRATOR: One winter morning the Giant looked out of his window as he was dressing. He did not hate the Winter now, for he knew that it was merely the Spring asleep, and that the flowers were resting.

(Violins) *poco rit.*  
1 *fp* 2 3 *mp*

*a tempo* 9 *rit.* (Horn Solo) **Valse Moderato** ♩ = 112  
(4-12) (Piano Enters) 13 14 15 *mp*

14 (Violins) 3  
(16-29) 30 31 (32-34)

**Agitato** ♩ = 120 4 *rit.* (Violin 1) **Meno mosso** ♩ = 96 *rit.*  
(35-38) 39 40 41 42 *mp*

**Agitato** ♩ = 112 *rit.* **Misterioso** ♩ = 84 4  
43 *pp* 44 45 46 *f* 47 (48-51)

# Bass Trombone

**Piú mosso** ♩ = 96

(Violin I)

52 *mp* 53 (54-56) 57 *molto rit.*

**Molto maestoso** ♩ = 96

(play)

58 *mf sempre legato* 59 60 61

62 63 64 65

66 67 68 69

70 71 72 73 *poco rit.*

**Maestoso** ♩ = 88

74 *fp* 75 76 *fp* 77

*rit.*

78 79 80 *sfz*

# What Wondrous Love Is This

Arranged by Robert Sterling

$\text{♩} = 52 - 56$

9

18

7

5

*Broaden*

Arr. © 2002 Word Music, LLC (ASCAP) All Rights Reserved.

NOTE: The purchase of this collection carries with it the right to photocopy this page.  
This license is non-transferable and may not be resold.

# Trombone 3/ Tuba

## What Wondrous Love Is This - Page 2 of 2

*a tempo*

64 65 66 67

68 69 70 71

**2**  
(72-73) 74 *mf* 75 76 *mf*

77 78 79 80

1.  
81 82 83 84

*Broaden* 85 86 87 88 *rit.* *a tempo* *f*

89 90 91 92

93 94 95 96 *fp* *fff*

# What a Friend We Have in Jesus

Words and Music by  
Joseph M. Scriven and Charles C. Converse  
Arranged by Robert Sterling

Smooth 16th Groove ♩ = 72

*a2*

1 *mf* < > 2

3 < > 4 5 < >

2nd time only

6 (7-12) 1. 13 *mf* < >

14 15 < > 16

2. 17 *f* (18-20) 21 *mf* < >

3 (22-24) 25 *mf* < > 26

27 < > 28 29

Arr. © 2002 Word Music, LLC (ASCAP) All Rights Reserved.

NOTE: The purchase of this collection carries with it the right to photocopy this page.  
This license is non-transferable and may not be resold.

# Trombone 1, 2

## What a Friend We Have in Jesus - Page 2 of 2

6 (30-35) 36 *f* 3 (37-39)

40 *mf* (41-45) 46 *mf*

47 48 49

50 51 52

53 54 3 (55-57)

# When I Survey the Wondrous Cross

Mysterious

Arranged by  
David T. Clydesdale

**2**

*Warmly, Tender*

**3**

Arr. © 2005 Word Music, LLC (ASCAP) All Rights Reserved.

NOTE: The purchase of this collection carries with it the right to photocopy this page.  
This license is non-transferable and may not be resold.

# Trombone 3/Tuba

2

39 40 (41-42) 43

2 *Begin Build/Majestic*

44 (45-46) 47 48

49 50

51 52

53 54 55 *f*

56 57 58

59 60 61 *ff*

62 63 64

**Trombone 3/Tuba**

