

Trombone 1

Amazing Grace

Celebrating the 20th year of the Oklahoma Baptist Symphony
and God's amazing grace extended to this ensemble

Arranged & Orchestrated
by Dan Goeller

Maestoso $\text{♩} = 74$

1 *p* 2 *mp* 3 4 *mp* 5 *mf* 6

7 *mp* 8 9 *mp* 10 11 *mp* 12

Appassionato $\text{♩} = 76$

13 *mf* 14 (15-20) (21-22) 23 24 (Piccolo Solo) 25 *mf*

Ethereal $\text{♩} = 66$

26 27 28 29 (30-33) (34-40)

Appassionato $\text{♩} = 70$

41 (Vln 1) 42 43 44 (45-46) 47 *poco rit.*

Agitato $\text{♩} = 76$

48 49 (Flt/Clr) 50 51 52 53

poco rit.

Poco meno mosso $\text{♩} = 72$

(54-55) 56 *pp* 57 58 *mp* 59 60 61

62 63 (64-65) 66 *mp* 67 *rit.*

Trombone 1

Grandioso ♩ = 72

68 *mf* 69 70 71 72 73 74 75

76 77 78 79 80 81

82 83 84 85 86 87 *poco rit.* *mp*

Appassionato ♩ = 70

(88-90) 91 92 93 94 95 96 97 *p* *mp* *poco rit.* *Freely* *p*

Fairest Lord Jesus

MUNSTER GESANGBUCH
Arranged by Michael Lawrence

Gently $\text{♩} = 78$

Arr. © 2000 Word Music, LLC (ASCAP) All Rights Reserved.

NOTE: The purchase of this collection carries with it the right to photocopy this page.
This license is non-transferable and may not be resold.

Trombone 1, 2

Fairest Lord Jesus - Page 2 of 2

40 41 42 43

44 45 46 47

48 49 50 51

52 53 54 55

56 57 58 59

60 61 62 63

64 65 66 67

68 69 *fp* 70

Overture of Praise

LOBE DEN HERREN
Arranged by Keith Christopher

With energy ♩ = 108

1 *f* 2 3 *mf* 4 5 *f*

6 7 *mf* 8 9

10 11 12 13 14

15 *f* 16 17 18 19

20 21 22 23 24

25 26 27 28 29

5 (30-34) 35 *mf* 36 37 *f* 38

Arr. © 2002 Word Music, LLC (ASCAP) All Rights Reserved.

NOTE: The purchase of this collection carries with it the right to photocopy this page.
This license is non-transferable and may not be resold.

Trombone 1, 2

Overture of Praise - Page 2 of 3

Trombone 1, 2

Overture of Praise - Page 3 of 3

3. SHERZO ON "NETTLETON"

Arr. James Brooks Kuykendall
Trans. Dwayne S. Milburn

Scherzando

div. $\text{♩} = \text{♩}$

f *ff*

6 7 8 9 *ten.* 10 *dim.* 11 12 13 *ten.* 14 *unis.* 15 16 17 1. *div.*

Poco meno mosso

2. *div.* 19 - 21 3 22 *mf* 23 *unis.* 24 25 *cresc.*

Tempo I°

26 *div.* 27 *f* 28 29 30 31 *ff*

32 33 34 35 *ten.* 36 *dim.* 37

38 39 *ten.* 40 - 42 3 43 44 45 *ff* *div.*

46 47 48 *ten.* 49 50

51 52 *unis.* 53 *div.* 54 55 *ff*

Molto maestoso e legato

56 *fff* 57 58 59 \wedge 60 *lunga* 61 62 63

Detailed description of the musical score: The score is for a Bb Euphonium T.C. - 3. It is divided into four main sections: Scherzando, Poco meno mosso, Tempo I°, and Molto maestoso e legato. The Scherzando section (measures 1-17) starts with a 'div.' (divisi) instruction and a tempo marking of quarter note = quarter note. It features dynamics from *f* to *ff* and includes first and second endings. The Poco meno mosso section (measures 18-25) begins with a '2. div.' instruction and a 3-measure rest, followed by a *mf* dynamic and a crescendo. The Tempo I° section (measures 26-55) starts with a 'div.' instruction and a tempo marking of quarter note = quarter note, with dynamics ranging from *f* to *ff*. The Molto maestoso e legato section (measures 56-63) is marked *fff* and includes a 'lunga' (long) marking with a fermata over measure 61. The score includes various articulations like accents and slurs, and dynamic markings like *ten.* (tenuto) and *dim.* (diminuendo).

3. SHERZO ON "NETTLETON"

Arr. James Brooks Kuykendall
Trans. Dwayne S. Milburn

Scherzando

div. $\text{♩} = \text{♩}$

f *ff*

6 7 8 9 *ten.* 10 *dim.* 11 12 13 *ten.* 14 *unis.* 15 16 17 1. *div.*

Poco meno mosso

18 19-21 3 22 *mf* 23 *unis.* 24 25 *cresc.*

Tempo I°

26 *f* 27 28 29 30 31 *ff*

32 33 34 35 *ten.* 36 *dim.* 37

38 39 *ten.* 40-42 3 43 44 45 *ff* *div.*

46 47 48 *ten.* 49 50

51 52 *unis.* 53 *ff* 54 55 *div.*

Molto maestoso e legato

56 *fff* 57 58 59 60 *lunga* 61 62 63

3. SHERZO ON "NETTLETON"

Arr. James Brooks Kuykendall
Trans. Dwayne S. Millburn

Scherzando

f *ff*

6 *ten.* *dim.*

12 *ten.* *p* **Poco meno mosso**

14-16 3 17 18 19-21 3

22-25 4 **Tempo I°** 26 27 28 29 30

f

31 32 33 34 35 *ten.* 36 *dim.*

ff

37 38 39 *ten.* 40-42 3 43 44 *ff*

p

45 46 47 48 *ten.* 49 50

51 52 53 54 55 56 **Molto** *fff*

ff

maestoso e legato 57 58 59 60 *lunga* 61 62 63

The Majesty and Glory of Your Name

Trombone 1

Freely - ethereal
(Blow Air Through Horn)

Music by Tom Fettke
Orchestrated by Keith Christopher

1 *p*

A (F Hrn.) *p*

(non-vib.) 3 (to Straight mute) 2 3

10

B 5 (OPEN) *mf*

16

24 *rit.*

a tempo 3 **C** *p*

28

35 *mf* *cresc. ...*

43

Trmb.1-Majesty...p. 2

51 **D** 12 2 (Tb.3,Tuba) *f*

68

73 **E** 2 5

83 *pp*

DEPARTMENT OF CHURCH MUSIC
BAPTIST GENERAL CONVENTION OF OKLAHOMA
3800 NORTH MAY AVENUE
OKLAHOMA CITY, OK 73112-6506

DAN GOELLER MUSIC

presents

THE SELFISH GIANT

Composed by
DAN GOELLER

Adapted from the Classic Fairy Tale by
OSCAR WILDE

Approximate Performance Time: 24 Minutes

TROMBONE (1), 2

© 2010 Dan Goeller Music, Inc. (BMI).
All Rights Reserved. Printed in the U.S.A.

No part of this book may be reproduced or transmitted in any form, or by any means, electronic or mechanical, including photocopy, recording or any information storage and retrieval system, without permission in writing from the publisher.
For more information about licensing or other copyright requests, please contact us at www.DanGoellerMusic.com

Printed by Ron Cobb Copy Service; Franklin TN

TABLE OF CONTENTS

Playing in the Giant's Garden (ACT 1-SCENE1)	4
The Giant Returns (ACT 2-SCENE 2)	6
The Wistful Flower (ACT 2-SCENE 1)	8
Winter's Dance (ACT 2-SCENE 2)	8
Spring Returns (ACT 3-SCENE 1)	10
The Little Boy and the Tree (ACT 3-SCENE 2)	12
Knocking Down the Wall (ACT 3-SCENE 3)	13
The Giant and the Children (ACT 4-SCENE 1)	14
The Little Boy Returns (ACT 4-SCENE 2)	15

IMPORTANT

All markings must be made in No. 2 pencil only.

All markings other than corrections and bowing must be removed prior to return or a removal charge will be imposed.

Inserts or cuts may not be pasted or taped over the music.
Materials marked as such will be replaced and charged to your account.

PLAYING IN THE GIANT'S GARDEN

(ACT 1-SCENE 1)

Trombone 1, 2

Composed by Dan Goeller

Allegro maestoso ♩ = 104

5

Trombone 1, 2

Playing in the Giant's Garden

63 64 65 66 67

68 69 70 71 72

73 74 75 (76-77) (78-79)

Tranquillo ♩ = 104

80-84 85 (86-89) (90-91)

Poco meno mosso ♩ = 100

(92-95) 96 97 (98-103) (104-106)

107 (108-109) (110-111) 112 113

(114-119) (120-125) 126 (play) 127 128 129

130 131 132 133 134 135

Tranquillo ♩ = 94

(136-138) (139-140) (141-143) 144 145 146

THE GIANT RETURNS

(ACT 1-SCENE 2)

Trombone 1, 2

Composed by Dan Goeller

Pesante $\text{♩} = 100$

NARRATOR: One day the Giant came back.

(Tuba Solo)

NARRATOR: So he determined to return to his own castle.

Pesante $\text{♩} = 100$

NARRATOR: When he arrived, he saw the children playing in the garden.

Allegro $\text{♩} = 140$

Trombone 1, 2

The Giant Returns

(play)

46 47 *ff* 48 $\underbrace{\hspace{1.5cm}}_3$ (49-51) **3**

NARRATOR: "My own garden is my own garden," said the Giant; "any one can understand that, and I will allow nobody to play in it but myself."

Pesante $\text{♩} = 88$ **4**

52 (53-56)

(Violins)

57 *f* 58 (59-64) **6**

65 *mf* 66 67 68 *f*

69 *ff* 70 *f* 71 72 *mf* (73-76) (77-78) **4** *rit.* **2**

Lamentoso e rubato $\text{♩} = 96$

2 **11** *poco rit.*
79-80 (81-91) (String Quartet) 92

a tempo **8** *rit.* *slower* **2**

(93-100) (Strings Enter) 101 (102-103) 104

THE WISTFUL FLOWER

(ACT 2-SCENE 1)

Trombone 1, 2

Composed by Dan Goeller

Lamentoso $\text{♩} = 72$

NARRATOR: Then the Spring came, and all over the country there were little blossoms and little birds. Only in the garden of the Selfish Giant it was still winter.

(1-9) (Oboe Solo) 9 10 *mp* 11 12-18 7 19-21 3 22 *rit. poco a poco*

WINTER'S DANCE

(ACT 2-SCENE 2)

Mysterioso $\text{♩} = 100$

Composed by Dan Goeller

NARRATOR: The only people who were pleased were the Snow and the Frost.

1 2-9 8 (Celeste/Harp enter) 10 8va (Flt/Vln. Trem.) 11 12-17 6 18 (Clr/Ob) 19-25 7 26

Allegro con brio $\text{♩} = 120$

27-34 8 (Timpani Solo) 35 (Pizz/Ww) 36-42 7

43 44 *ff* 45 46 *ff* 47 48 *ff*

49 50 53

a2

ff

2

rit.

(51-52)

3/4

Lamentoso e rubato ♩ = 72

54 55 56 67

(Oboe Solo)

mp *mf*

10

poco rit.

(57-66)

Mysterioso ♩ = 100

68-69 70-83 84 85

(Celeste enters)

2 14

(play)

mp *f*

SPRING RETURNS

(ACT 3-SCENE 1)

Trombone 1, 2

Composed by Dan Goeller

Tranquillo ♩ = 76

NARRATOR: One morning the Giant was lying awake in bed when he heard some lovely music.

1 2

(Piccolo Solo)

3 4 5 6 7

mp *mf*

(Clarinets)

8 9 10 (11-12)

p *mp*

(Flutes)

13 14 (15-21) 22

p *poco rit. (play)* *p*

Maestoso ♩ = 76

23 24 25 26

mp legato

27 28 29 30

poco rit.

Mysterioso ♩ = 100

31 32 (33-48) (49-50) (51-52)

p *rit.* *Lamentoso e rubato*

(Bassoon Solo)

53 *mp* 54 (55-58) 4 (59-60) *poco rit.* 2

a tempo 61 (1st Violins) 62 (63-66) 4 (67-68) *poco rit.* 2 (69-70) *freely*

THE LITTLE BOY AND THE TREE

(ACT 3-SCENE 2)

Trombone 1, 2

Composed by Dan Goeller

Moderato ♩ = 90

Allegro con brio ♩ = 140

(Pizz. Bass & Cello)

Tranquillo ♩ = 96

Viola/Cello

Segue to Act 3-Scene 3

KNOCKING DOWN THE WALL

Trombone 1, 2

(ACT 3-SCENE 3)

Composed by Dan Goeller

Tranquillo ♩ = 96

Maestoso ♩ = 96

4 (1-4) *poco accel.* 3 (5-7) *poco rit.* 1° 9 *Maestoso* a2 *f*

4 (10-13) 14 *f* 15 *ff* 16 *f* 17 *f* 18 *f*

rit. 19 *f* 20 *f* 21 *f* 22 *f* 12 (23-34) *rit.* 35 36 *f*

THE GIANT AND THE CHILDREN

(ACT 4-SCENE 1)

Trombone 1, 2 (TACET)

Composed by Dan Goeller

Allegro gioioso ♩ = 140

1 (2-3) 4 (5-6) (7-8)

(Violin I)

9 *mp* 10 (11-17) 18

(Violins)

19 *mp* 20 (21-26) (27-28) *rit.* 2

Tranquillo ♩ = 96

(Violin I)

poco rit. *a tempo*

2 *poco rit.*

29 *p* 30 31 32 33 34 35 (36-37)

a tempo

(Violins)

poco rit.

2

a tempo

2

38 39 40 41 (42-43) (44-45)

rit.

3

(46-48) 49

Trombone 1, 2

THE LITTLE BOY RETURNS (ACT 4-SCENE 2)

Composed by Dan Goeller

Allegretto delicato ♩ = 96

NARRATOR: One winter morning the Giant looked out of his window as he was dressing. He did not hate the Winter now, for he knew that it was merely the Spring asleep, and that the flowers were resting.

THIS SPACE INTENTIONALLY LEFT BLANK TO ACCOMMODATE PAGE TURN.

Trombone 1, 2

Mysterioso $\text{♩} = 84$ **4** **Piú mosso** $\text{♩} = 96$
 (Violin 1) **2** *molto rit.*

(48-51) 52 *mp* 53 (54-55) 56 *pp* 57

Molto maestoso $\text{♩} = 96$

58 *mf sempre legato* 59 60 61

62 63 64 65

66 67 68 69

70 71 72 73 *poco rit.*

Maestoso $\text{♩} = 88$

74 *f* 75 *fp* 76 *f* 77 *fp*

rit.

78 *f* 79 80 *sfz*

What Wondrous Love Is This

Arranged by Robert Sterling

$\text{♩} = 52 - 56$

9

(1-9) 10 *mp* 11 12

8

13 14 15 16

18

17 *pp* (18-35) 36 *mp* 37

7

38 39 40 *pp* (41-47)

48 *mp* 49 50 51

5

52 53 (54-58) 59 *mf*

Broaden

60 61 62 63 *f*

Arr. © 2002 Word Music, LLC (ASCAP) All Rights Reserved.

NOTE: The purchase of this collection carries with it the right to photocopy this page.
This license is non-transferable and may not be resold.

Trombone 1, 2

What Wondrous Love Is This - Page 2 of 2

a tempo

64 65 66 67

68 69 70 71

2
(72-73) 74 *mf* 75 76

77 78 79 80

1.
81 82 83 84

Broaden
85 86 87 *rit.* 88 *a tempo*
f

89 90 91 92

93 94 *fp* 95 96 *fff*

What a Friend We Have in Jesus

Words and Music by
Joseph M. Scriven and Charles C. Converse
Arranged by Robert Sterling

Smooth 16th Groove ♩ = 72

a2

1 *mf* < >

2

3 < >

4

5 < >

2nd time only

6

6 (7-12)

13 *mf* < >

14

15 < >

16

17

2. *f*

3 (18-20)

21 *mf* < >

3 (22-24)

25 *mf* < >

26

27 < >

28

29

Arr. © 2002 Word Music, LLC (ASCAP) All Rights Reserved.

NOTE: The purchase of this collection carries with it the right to photocopy this page.
This license is non-transferable and may not be resold.

Trombone 1, 2

What a Friend We Have in Jesus - Page 2 of 2

6 (30-35) 36 *f* 3 (37-39)

40 *mf* 5 (41-45) 46 *mf*

47 48 49

50 51 52

53 8 54 3 (55-57)

When I Survey the Wondrous Cross

Arranged by
David T. Clydesdale

Mysterious

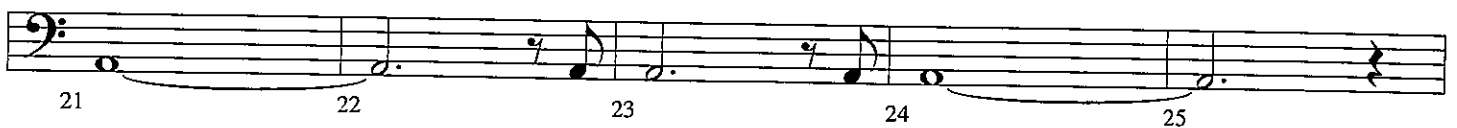
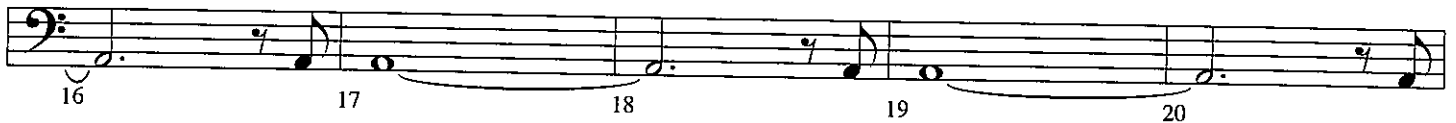
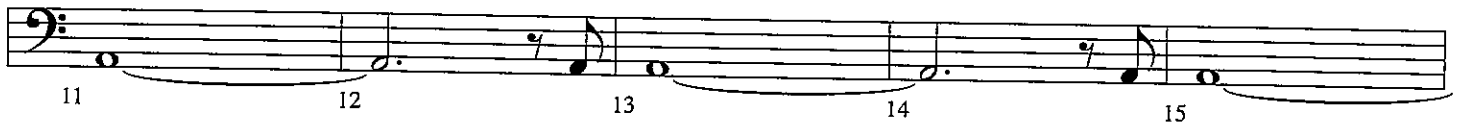
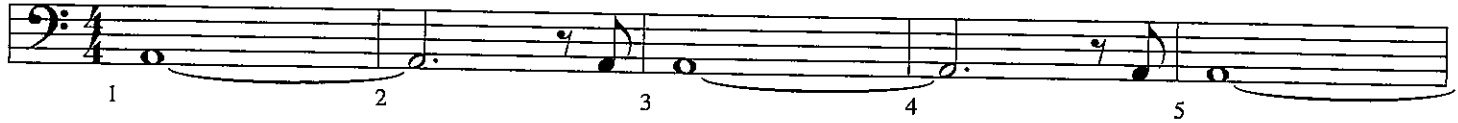

Warmly, Tender

3

(32-34)

Arr. © 2005 Word Music, LLC (ASCAP) All Rights Reserved.

NOTE: The purchase of this collection carries with it the right to photocopy this page.
This license is non-transferable and may not be resold.

3

35 (36-38) 39 40

2

(41-42) 43 44 (45-46)

Begin Build/Majestic

47 48

49 50

51 52

53 *f* 54 55

56 57 58

59 60 61 *ff*

Trombone 1, 2

When I Survey the Wondrous Cross - Page 3 of 3

