

Percussion 1, 2

(Sus. Cymbal, Timpani, and Mark Tree)

Amazing Grace

Celebrating the 20th year of the Oklahoma Baptist Symphony
and God's amazing grace extended to this ensemble

Arranged & Orchestrated
by Dan Goeller

Maestoso ♩ = 74

(Trumpet Solo)

12 Sus. Cymbal **Appassionato** ♩ = 76 5

mf 1 (2-13) 14 pp 15 mf (16-20)

2 *poco rit. Freely* Timpani **Ethereal** ♩ = 66 7

(21-22) 23 24 25 p (26-32) 33 (Flute Solo)

34 35 36 37 (38-39) 2

Sus. Cymbal **Appassionato** ♩ = 70 5 *poco rit. Agitato ♩ = 76 (Flt/Clr)*

40 pp 41 mp (42-46) 47 48 49

2 Timpani *poco rit.*

50 51 52 53 (54-55) 56 pp 57 pp

Sus. Cymbal

Poco meno mosso ♩ = 72 4 Timpani *rit.* Timpani

58 mp (59-62) 63 p mp 64 65 66 p 67 pp

Sus. Cymbal

Percussion 1, 2

Grandioso ♩ = 72

mf

f

68 69 70 71 72 73

mp mf

Sus. Cymbal

p f

74 75 76 77 78 79

poco rit.

2

mp mf mp

Sus. Cymbal

2

Mark Tree

p

80 81 82 83 84 (85-86) 87

Appassionato ♩ = 70

3 2 Freely

(Flutes)

3 2

88 (89-91) 92 93 (94-95) 96 97

Percussion

Triangle
Mark Tree
Sus. Cymbal
Bells
Crash Cymbal
Timpani

WORD MUSIC
Sunday Sounds Series

Fairest Lord Jesus

MUNSTER GESANGBUCH
Arranged by Michael Lawrence

Gently ♩ = 78

Triangle

1 2 3 4

Mark Tree

5 6 7 (8-22)

Triangle

23 24 25 26

Mark Tree

27 28 (29-35) 36

Arr. © 2000 Word Music, LLC (ASCAP) All Rights Reserved.

NOTE: The purchase of this collection carries with it the right to photocopy this page.
This license is non-transferable and may not be resold.

Percussion

Percussion

Percussion 1, 2, 3

Chimes, Snare Drum, Timpani,
Xylophone, Suspended Cymbal,
Bells, Mark Tree, Triangle,
Gong, Crash Cymbals

WORD MUSIC
Coronation Series

Overture of Praise

LOBE DEN HERREN
Arranged by Keith Christopher

With energy ♩ = 108

CHIMES
mf

SNARE
f

TIMPANI
f

1 2 3 4 5

mf

6 7 8 9

mf

10 11 12 13 14

mf cresc.

mf cresc.

Arr. © 2002 Word Music, LLC (ASCAP) All Rights Reserved.

NOTE: The purchase of this collection carries with it the right to photocopy this page.
This license is non-transferable and may not be resold.

XYLOPHONE

SUS. CYM. (L.V.)

CHIMES

XYLOPHONE

BELLS

mf

(41-42) 43 44 45

MARK TREE

mf

46 47 48 (49-54)

(55-60) (61-66) (67-70)

TRIANGLE

Percussion 1, 2, 3

Overture of Praise - Page 5 of 6

CHIMES XYLOPHONE

rit. *f*

mf rit. cresc.

100 *mf* rit. 101 *cresc.* 102 103

Broadly

Broadly

Broadly

SOLO

104 *f* 105 106 107 108 *ff*

CHIMES *rall. to end* (damp)

f

CRASH CYMS. (choke)

ff

rall. to end

109 110 111 112 *sfp* *ff*

2. BALLAD ON "BALM IN GILEAD"

Arr. Joe Utterback
Trans. Dwayne S. Milburn

Slowly, with feeling

Moving ahead

20

Più mosso

rit.

Tempo I°

29 - 31

32

33

34

Bells 35

36

p

n

3. SHERZO ON "NETTLETON"

Arr. James Brooks Kuykendall
Trans. Dwayne S. Milburn

Scherzando

ff

19 - 21 Poco meno mosso

Tempo I°

35

36

37

38

39

40 - 42

3

43 1. Chimes 2. Bells 44 45 46 47

p *ff*

48 49 50 51 52

ff

53 **Molto maestoso e**

54 55 56 57

58 **legato** Chimes 59 60 *lunga* 61 62 63

fff

4. MARCH ON "WILSON"

Dwayne S. Milburn

1-8 **Alla marcia** 8 9-24 **16** 25-40 **16** 41-42 **2** Chimes 43 44

ff

45-46 **2** 47 48 49-52 **4** 53 54 55-59 **5**

f

60-74 **15** 75 Bells 76 77 78 79 80

f

81 82 83 84-86 **3** 87 Chimes 88 89

mp

90-92 **3** 93-100 **8** 101 Chimes 102 103 104 105

pp

106 107 108 109 110-114 **5** 115 Bells 116

pp *ff*

Timp. - 3

3. SHERZO ON "NETTLETON"

Arr. James Brooks Kuykendall
Trans. Dwayne S. Millburn

Scherzando

1 2 3 4 5

ff

6 7 8 9 10 11

ten.

12 13 14 15 16 17

mf leggiero

Poco meno mosso

18 19 20 21 22

Tempo I°

23 24 25 26 27 28

cresc.
f

29 30 31 32 33 34

ff

35 36 37 38 39 40 - 42

43 44 45 46 47 48

ff

49 50 51 52 53 54

ff

Molto maestoso e legato *lunga*

55 56 57 - 60 61 - 62 63

fff

The Majesty and Glory of Your Name

Music by Tom Fettke

Orchestrated by Keith Christopher

Tympani & Percussion

Freely - ethereal

(Horn cue)

(Bells)

1 (Mark Tree)

A

11 (sus. cymb.)

p

mp

B

18 (Bells)

5 2

(sus. cymb.)

rit.

(Easy)

(Timp.)

28

3

(sus. cymb.)

p

C

Timp. & Perc.- Majesty.....p. 2

35

4

(Bells)

mf

(sus. cymb.)

mf

mf

43

6

(sus. cymb.)

sub. mp

mp

I.v.

D

7

7

59

(Bells)

I.v.

59

64

(Chimes)

(To Gong:)

64

Timp. & Perc. - Majesty.....p. 3

DEPARTMENT OF CHURCH MUSIC
BAPTIST GENERAL CONVENTION OF OKLAHOMA
3800 NORTH MAY AVENUE
OKLAHOMA CITY, OK 73112-6506

DAN GOELLER MUSIC

presents

THE SELFISH GIANT

Composed by
DAN GOELLER

Adapted from the Classic Fairy Tale by
OSCAR WILDE

Approximate Performance Time: 24 Minutes

TIMPANI

© 2010 Dan Goeller Music, Inc. (BMI).
All Rights Reserved. Printed in the U.S.A.

No part of this book may be reproduced or transmitted in any form, or by any means, electronic or mechanical, including photocopy, recording or any information storage and retrieval system, without permission in writing from the publisher.
For more information about licensing or other copyright requests, please contact us at www.DanGoellerMusic.com

Printed by Ron Cobb Copy Service; Franklin TN

TABLE OF CONTENTS

Playing in the Giant's Garden (ACT 1-SCENE1)	4
The Giant Returns (ACT 2-SCENE 2)	6
The Wistful Flower (ACT 2-SCENE 1)	8
Winter's Dance (ACT 2-SCENE 2)	8
Spring Returns (ACT 3-SCENE 1)	10
The Little Boy and the Tree (ACT 3-SCENE 2)	11
Knocking Down the Wall (ACT 3-SCENE 3)	12
The Giant and the Children (ACT 4-SCENE 1)	13
The Little Boy Returns (ACT 4-SCENE 2)	14

IMPORTANT

All markings must be made in No. 2 pencil only.

All markings other than corrections and bowing must be removed prior to return or a removal charge will be imposed.

Inserts or cuts may not be pasted or taped over the music.
Materials marked as such will be replaced and charged to your account.

PLAYING IN THE GIANT'S GARDEN

(ACT 1-SCENE 1)

Timpani

Composed by Dan Goeller

Allegro maestoso ♩ = 104

5 Timpani

(1-5) 6 7 8 9 10

fp — *f* *f* *f*

rit.

Allegro gioioso ♩ = 140

marcato

11 12 13 14 15

f < *ff* *f*

16 17 18 19

20 21 22 23 (24-28)

5

Timpani (2+2+3)

29 30 31 32 33

mf — *f*

(Violins)

(34-35) (36-37) 38 39

(Violins)

(40-46) 47 48 49

mp

8 Timpani

(50-57) 58 59 60 61

p — *f*

Timpani

62 $\frac{6}{8}$ $\frac{3}{4}$ 63 $\frac{6}{8}$ $\frac{3}{4}$ 64 $\frac{6}{8}$ $\frac{3}{4}$ 65 $\frac{6}{8}$ $\frac{3}{4}$ 66 $\frac{6}{8}$ $\frac{3}{4}$

67 $\frac{2}{4}$ 68 $\frac{6}{8}$ 69 $\frac{2}{4}$ 70 $\frac{6}{8}$ 71 $\frac{2}{4}$ 72 $\frac{6}{8}$ $\frac{7}{8}$

73 $\frac{7}{8}$ 74 $\frac{6}{8}$ 75 $\frac{7}{8}$ (76-77) $\frac{3}{4}$ (78-79) $\frac{3}{4}$

2 *rit.* **2**

Tranquillo $\text{♩} = 104$ **5** *poco rit.* *a tempo* **4** *poco rit.* **2** **Poco meno mosso** $\text{♩} = 100$ **4**

(80-84) 85 (86-89) (90-91) (92-95)

mp (Flt. Solo) *8va* **6** **3** *poco rit.*

96 97 (98-103) (104-106) 107

a tempo **2** *poco rit.* **2** *a tempo* *8va* *mf* (Flt. Solo)

(108-109) (110-111) 112 113

5 **Timpani** **7**

(114-118) 119 *pp* 120 *mf* (121-127)

8va **2** **2** *poco rit.*

128 (Flutes) 129 130 131 (132-133) (134-135)

Tranquillo $\text{♩} = 94$ *8va* *poco rit.* **2** **Freely** $\text{♩} = 90$ **3** *rit.* (Celli/Bass Pizz.)

136 (Flt. Solo) 137 138 (139-140) (141-143) 144 145 146

THE GIANT RETURNS

(ACT 1-SCENE 2)

Timpani

(Sus. Cymbal)

Composed by Dan Goeller

Pesante ♩ = 100

NARRATOR: One day the Giant came back.

(Tuba Solo)

NARRATOR: So he determined to return to his own castle.

Pesante ♩ = 100

Timpani

NARRATOR: When he arrived, he saw the children playing in the garden.

Allegro ♩ = 140

Timpani

Timpani

44 45 46 47 48

f *sfz* *sfz* *sfz*

NARRATOR: "My own garden is my own garden," said the Giant; "any one can understand that, and I will allow nobody to play in it but myself."

3

(49-51) 52

Pesante ♩ = 88

4 **7** **Sus. Cymbal** **3**

(53-56) (57-63) 64 65 (66-68)

p *mf*

Timpani

69 70 71 72 73 74

ff *f* *mf* *pp*

Lamentoso e rubato ♩ = 96

rit. **2** **2** **11**

75 76 (77-78) (79-80) (81-91) (Solo Vln./Vla.)

poco rit. *a tempo* **8** *rit.* *slower* **2**

92 (93-100) (Strings Enter) 101 (102-103) 104

THE WISTFUL FLOWER

(ACT 2-SCENE 1)

Timpani

Composed by Dan Goeller

Lamentoso $\text{♩} = 72$

NARRATOR: Then the Spring came, and all over the country there were little blossoms and little birds. Only in the garden of the Selfish Giant it was still winter.

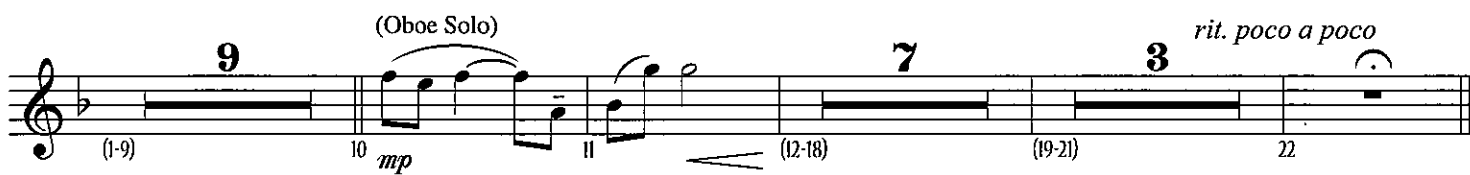
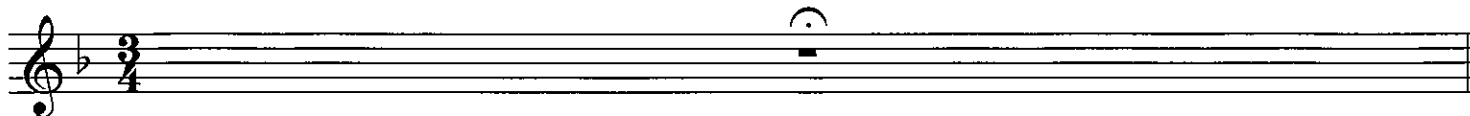

WINTER'S DANCE

(ACT 2-SCENE 2)

Composed by Dan Goeller

Mysterioso $\text{♩} = 100$

NARRATOR: The only people who were pleased were the Snow and the Frost.

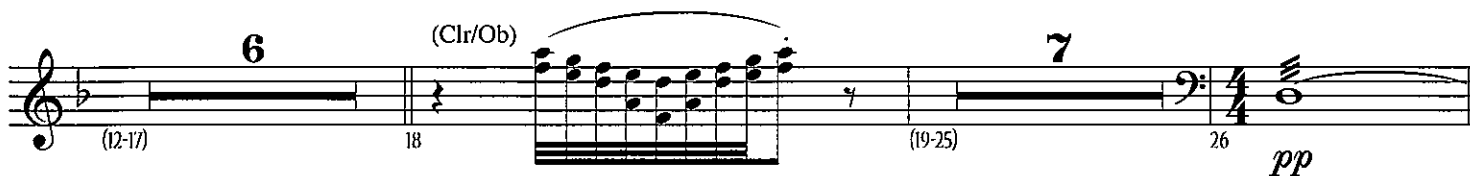
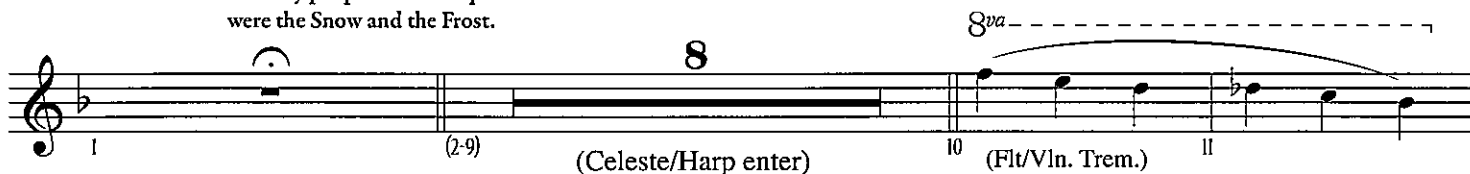
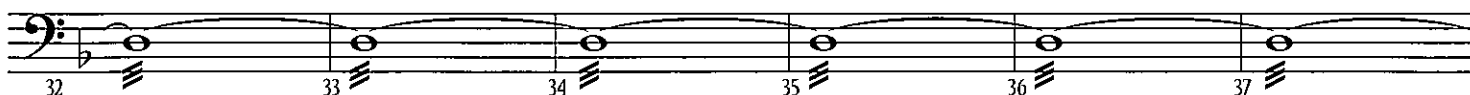
Allegro con brio $\text{♩} = 120$ 

Timpani

Winter's Dance

38 39 40 41 42

43 *f* (44-50) 51 *fp* *f* 53 *sub. f* *rit.*

Lamentoso e rubato $\text{♩} = 72$

54 *mp* 55 (56-66) 67 (Oboe Solo Enters) *poco rit.*

Mysterioso $\text{♩} = 100$

68 69 *pp* 70 *mf* (71-85)

SPRING RETURNS

(ACT 3-SCENE 1)

Timpani

Composed by Dan Goeller

Tranquillo ♩ = 76

NARRATOR: One morning the Giant was lying awake in bed when he heard some lovely music.

(Piccolo Solo)

(Clarinets)

(Flutes)

Mysterioso ♩ = 100

(Bassoon Solo)

THE LITTLE BOY AND THE TREE

Timpani

(ACT 3-SCENE 2)

Composed by Dan Goeller

Moderato ♩ = 90

Allegro con brio ♩ = 140

(Pizz. Bass & Cello)

1 2 3 (4-7) (8-10)

Tranquillo ♩ = 96

Viola/Cello

(11-13) 14 15 16 17

p

Timpani

a tempo

18 19 20 21 22 23 24 (25-31)

pp *mf*

Timpani

Segue to Act 3-Scene 3

(32-38) 39 40 41

mp *f*

KNOCKING DOWN THE WALL

(ACT 3-SCENE 3)

Timpani

Composed by Dan Goeller

Tranquillo ♩ = 96

poco accel.

poco rit.

Maestoso ♩ = 96

4 (1-4) 3 (5-7) 8 *p* 9 *f* (10-13) 4

14 15 16 17 18 19 *fp* *f* *f* *f* *f*

rit.

Tranquillo e rubato ♩ = 72

12

rit.

20 21 22 (23-34) 35 36 *f* *ff*

THE GIANT AND THE CHILDREN

Timpani (TACET)

(ACT 4-SCENE 1)

Composed by Dan Goeller

Allegro gioioso ♩ = 140

Tranquillo ♩ = 96

THE LITTLE BOY RETURNS

(ACT 4-SCENE 2)

Timpani

Composed by Dan Goeller

Allegretto delicato ♩ = 96

NARRATOR: One winter morning the Giant looked out of his window as he was dressing. He did not hate the Winter now, for he knew that it was merely the Spring asleep, and that the flowers were resting.

(Violins)

1 *fp* 2 3 *mp* *rit.*

a tempo 9 *rit.* (Horn Solo) **Valse Moderato** ♩ = 112 14

(4-12) (Piano Enters) 13 14 15 (16-29) *mp*

(Violins) **Agitato** ♩ = 120 3 4 *rit.* (Violin 1) 39

30 31 (32-34) (35-38) 39 *mp*

Meno mosso ♩ = 96 *rit.* **Agitato** ♩ = 112 2

40 41 42 43 (44-45) *pp*

rit. (play) **Mysterioso** ♩ = 84 4 **Piú mosso** ♩ = 96 5

46 47 (48-51) (52-56) *f*

molto rit. **Molto maestoso** ♩ = 96 7

57 (59-65) *mp* *f*

(Horns) 3

66 67 68 69 (70-72) *f*

Timpani

The Little Boy Returns

poco rit. **Maestoso** ♩ = 88

73 *mp* 74 *fp* *f* 75 76 *fp* *f*

rit.

77 78 79 80 *sfz*

Percussion 1, 2

WORD MUSIC
Coronation Series

Bells
Triangle
Finger Cymbal
Bass Drum
Crash Cymbal
Mark Tree
Timpani

What Wondrous Love Is This

Arranged by Robert Sterling

$\text{♩} = 52 - 56$

Bells

1 2 3 4 5

6 7 8 9 10

3

3

Timpani

Mark Tree

(11-13) 14 15 16 17

Triangle

5

Finger Cym.

5

Timpani

18 (19-23) 24 25 26

Small Sus. Cym.

Triangle

F to F#

27 28 29 30 31

Arr. © 2002 Word Music, LLC (ASCAP) All Rights Reserved.

NOTE: The purchase of this collection carries with it the right to photocopy this page.
This license is non-transferable and may not be resold.

Percussion 1, 2

What Wondrous Love Is This - Page 2 of 3

Percussion 1, 2

What Wondrous Love Is This - Page 3 of 3

Sus. Cym.

71 72 (73-74) 75 76 *mf*

77 *mf* 78 79 80 81

Crash Cym. Bass Drum *f* *Broaden* 2. Crash Cym. Bass Drum

82 83 84 *fp* 85 86

rit. *a tempo* 2. Crash Cym. Bass Drum *ff*

Bb to A

87 *fp* 88 (89-90) 91 92 *ff*

Bass Drum

93 94 95 96 *fff*

What Wondrous Love Is This

Arranged by Robert Sterling

♩ = 52 - 56

17

23

19

Snare Drum
cresc.

(1-17) (18-40) (41-59) 60 *mp* 61

Broaden

a tempo

62 63 *f* 64 65 66

67 68 69 70 *mf* 71

8

1.

72 (73-80) 81 82

Broaden

2.

83 84 *mf* 85 86

rit.

a tempo

87 88 89 90 91

92 *f* 93 94 95 96 *fff*

Arr. © 2002 Word Music, LLC (ASCAP) All Rights Reserved.

NOTE: The purchase of this collection carries with it the right to photocopy this page.
This license is non-transferable and may not be resold.

Percussion 1, 2

WORD MUSIC
Coronation Series

Mark Tree
Finger Cymbal
Sus. Cymbal
Shaker

What a Friend We Have in Jesus

Words and Music by
Joseph M. Scriven and Charles C. Converse
Arranged by Robert Sterling

Smooth 16th Groove ♩ = 72

Mark Tree

Arr. © 2002 Word Music, LLC (ASCAP) All Rights Reserved.

NOTE: The purchase of this collection carries with it the right to photocopy this page.
This license is non-transferable and may not be resold.

Percussion 1, 2

What a Friend We Have in Jesus - Page 2 of 3

18

Mark Tree

2.

Small Sus. Cym.

16 17 (18-20) 21 (22-23)

Mark Tree

Shaker

24 25 26 27

Mark Tree

(4)

(2)

28 29 30

31 32 33

34 35 36 (37-39)

Percussion 1, 2

What a Friend We Have in Jesus - Page 3 of 3

Sus. Cym. *Mark Tree*

40 (41-44) 45 46 *Shaker* 47

Mark Tree

48 (4) 49 50

51 (8) 52 53

Sus. Cym. *rit.* *Mark Tree*

54 55 56 57

Percussion 1, 2

Chimes
Bells
Sus. Cymbal
Mark Tree
Bass Drum

WORD MUSIC
Coronation Series

When I Survey the Wondrous Cross

Mysterious

Arranged by
David T. Clydesdale

Chimes

Eerie odd out of rhy different toys

1 2 3 4 5 6

7 8 9 10 11 12

13 14 15 16 17 18

19 20 21 22 23 24

Arr. © 2005 Word Music, LLC (ASCAP) All Rights Reserved.

NOTE: The purchase of this collection carries with it the right to photocopy this page.
This license is non-transferable and may not be resold.

Percussion 1, 2

Warmly, Tender

Begin Build/Majestic

Percussion 1, 2

Percussion 3/Timpani

Crash Cymbal
Timpani

WORD MUSIC
Coronation Series

When I Survey the Wondrous Cross

Mysterious

Arranged by
David T. Clydesdale

Timpani

1 2 3 4 5 6

7 8 9 10 11 12

13 14 15 16 17 18

19 20 21 22 23

Arr. © 2005 Word Music, LLC (ASCAP) All Rights Reserved.

NOTE: The purchase of this collection carries with it the right to photocopy this page.
This license is non-transferable and may not be resold.

Percussion 3/Timpani *When I Survey the Wondrous Cross* - Page 2 of 3

Warmly, Tender

Begin Build/Majestic

Crash Cym.

Percussion 3/Timpani *When I Survey the Wondrous Cross* - Page 3 of 3

