

Percussion 1, 2

(Sus. Cymbal, Timpani,
and Mark Tree)

Amazing Grace

Celebrating the 20th year of the Oklahoma Baptist Symphony
and God's amazing grace extended to this ensemble

Arranged & Orchestrated
by Dan Goeller

Maestoso ♩ = 74

(Trumpet Solo)

12 Sus. Cymbal **Appassionato** ♩ = 76 5

mf pp mf

2 *poco rit. Freely* Timpani **Ethereal** ♩ = 66 7 (Flute Solo)

p

34 35 36 37 7 2 (38-39)

Sus. Cymbal **Appassionato** ♩ = 70 5 *poco rit.* **Agitato** ♩ = 76 (Flt/Clr)

pp mp

2 Timpani *poco rit.* 2 Sus. Cymbal

pp pp

Poco meno mosso ♩ = 72 4 Timpani *rit.* Timpani

mp p mp p

Percussion 1, 2

Grandioso ♩ = 72

mf
f

68 69 70 71 72 73

mp mf
Sus. Cymbal
p f

74 75 76 77 78 79

poco rit.
2
mp mf mp
Sus. Cymbal
2
Mark Tree
p

80 81 82 83 84 (85-86) 87

Appassionato ♩ = 70

3 2 2 3
p
(Flutes)
poco rit.
Freely

88 (89-91) 92 93 (94-95) 96 97

Percussion

Triangle
Mark Tree
Sus. Cymbal
Bells
Crash Cymbal
Timpani

WORD MUSIC
Sunday Sounds Series

Fairest Lord Jesus

MUNSTER GESANGBUCH
Arranged by Michael Lawrence

Gently ♩ = 78

Triangle

1 2 3 4

Mark Tree

5 6 7 (8-22)

Triangle

23 24 25 26

Mark Tree

27 28 (29-35) 36

Arr. © 2000 Word Music, LLC (ASCAP) All Rights Reserved.

NOTE: The purchase of this collection carries with it the right to photocopy this page.
This license is non-transferable and may not be resold.

Percussion

Fairest Lord Jesus - Page 2 of 3

Annotations: **Sus. Cym.** (Suspended Cymbal) with a diamond symbol and wedge in measures 43 and 44. **Timpani opt.** (optional) with a dashed line in measure 44.

Annotation: **f** (forte) in measure 45.

Annotations: **Bells** in measure 54. **3** (triplets) in measures 51-53.

Annotation: **Sus. Cym.** (Suspended Cymbal) with a diamond symbol and wedge in measure 60.

Percussion

Percussion 1, 2, 3

Chimes, Snare Drum, Timpani,
Xylophone, Suspended Cymbal,
Bells, Mark Tree, Triangle,
Gong, Crash Cymbals

WORD MUSIC
Coronation Series

Overture of Praise

LOBE DEN HERREN
Arranged by Keith Christopher

With energy ♩ = 108

CHIMES
mf

SNARE
f

TIMPANI
f

1 2 3 4 5

mf

6 7 8 9

mf cresc.

10 11 12 13 14

mf cresc.

Arr. © 2002 Word Music, LLC (ASCAP) All Rights Reserved.

NOTE: The purchase of this collection carries with it the right to photocopy this page.
This license is non-transferable and may not be resold.

XYLOPHONE

SUS. CYM. (L.V.)

CHIMES

XYLOPHONE

BELLS

mf

(41-42) 43 44 45

MARK TREE

46 47 48 *mf* (49-54)

(55-60) (61-66) (67-70)

TRIANGLE

mf cresc.

71 mf cresc. 72 73 74 75

76 77 78 79 80

f *ff* GONG

81 82 83 84

f

Percussion 1, 2, 3

Overture of Praise - Page 5 of 6

Percussion 1, 2, 3

Overture of Praise - Page 6 of 6

CHIMES *rit.* **XYLOPHONE** *f*

mf *rit.* *cresc.*

100 *mf* *rit.* 101 *cresc.* 102 103

Broadly

Broadly *Broadly* *Broadly* *SOLO*

104 *f* 105 106 107 108 *ff*

CHIMES *rall. to end* *f* *(damp)*

rall. to end *f* *(damp)* *CRASH CYMS.* *(choke)* *ff*

109 *rall. to end* 110 111 112 *sfp* *ff*

2. BALLAD ON "BALM IN GILEAD"

Arr. Joe Utterback
Trans. Dwayne S. Millburn

Slowly, with feeling

Moving ahead

20

Più mosso

Tempo I°

29 - 31

3

32

33

34

Bells

35

36

p

n

3. SHERZO ON "NETTLETON"

Arr. James Brooks Kuykendall
Trans. Dwayne S. Millburn

Scherzando

6

7

8

9

10

11

12

13

14 - 16

3

17

18

19 - 21 Poco meno mosso

3

22 - 25

4

26

27

28

29

30

31

32

33

34

ff

35

36

37

38

39

40 - 42

3

43 1. Chimes *p* 2. Bells *ff* 44 45 46 47

48 49 50 51 52 *ff*

53 *Molto maestoso e* 54 55 56 57

58 *legato* Chimes *ff* 59 60 *lunga* 61 62 63

4. MARCH ON "WILSON"

Dwayne S. Millburn

1-8 *Alla marcia* 8 9-24 16 25-40 16 41-42 2 Chimes *ff* 43 44

45-46 2 47 48 49-52 4 53 54 55-59 5 *f*

60-74 15 75 Bells *f* 76 77 78 79 80

81 82 83 84-86 3 87 Chimes *mp* 88 89

90-92 3 93-100 8 101 Chimes 102 103 104 105 *pp*

106 107 108 109 110-114 5 115 Bells *pp* 116 *ff*

3. SHERZO ON "NETTLETON"

Arr. James Brooks Kuykendall
Trans. Dwayne S. Milburn

Scherzando

1. 2. 3. 4. 5. 6. 7. 8. 9. *ten.* 10. 11. 12. 13. 14. 15. 16. 17. 18. 19. 20. 21. 22. 23. 24. 25. 26. 27. 28. 29. 30. 31. 32. 33. 34. 35. *ten.* 36. 37. 38. 39. 40-42. 3. 43. 44. 45. 46. 47. 48. *ten.* 49. 50. 51. 52. 53. 54. 55. 56. 57-60. 4. 61-62. 2. 63. *fff*

ff

mf leggiero

Poco meno mosso

Tempo I°

cresc. *f*

ff

ff

Molto maestoso e legato *lunga*

The Majesty and Glory of Your Name

Tympani & Percussion

Music by Tom Fettke
Orchestrated by Keith Christopher

Freely - ethereal

(Horn cue)

Timp. & Perc.- Majesty.....p. 2

35

4

(Bells)

mf

(sus. cymb.)

mf

43

6

(sus. cymb.)

mp

I.v.

7

7

43 *sub. mp*

59

(Bells)

I.v.

59

64

(Chimes)

(To Gong:)

64

Timp. & Perc. - Majesty.....p. 3

DEPARTMENT OF CHURCH MUSIC
BAPTIST GENERAL CONVENTION OF OKLAHOMA
3800 NORTH MAY AVENUE
OKLAHOMA CITY, OK 73112-6506

DAN GOELLER MUSIC

presents

THE SELFISH GIANT

Composed by
DAN GOELLER

Adapted from the Classic Fairy Tale by
OSCAR WILDE

Approximate Performance Time: 24 Minutes

PERCUSSION 1, 2, 3

© 2010 Dan Goeller Music, Inc. (BMI).
All Rights Reserved. Printed in the U.S.A.

No part of this book may be reproduced or transmitted in any form, or by any means, electronic or mechanical, including photocopy, recording or any information storage and retrieval system, without permission in writing from the publisher.
For more information about licensing or other copyright requests, please contact us at www.DanGoellerMusic.com

Printed by Ron Cobb Copy Service; Franklin TN

TABLE OF CONTENTS

Playing in the Giant's Garden (ACT 1-SCENE1)	4
The Giant Returns (ACT 2-SCENE 2)	8
The Wistful Flower (ACT 2-SCENE 1)	12
Winter's Dance (ACT 2-SCENE 2)	12
Spring Returns (ACT 3-SCENE 1)	15
The Little Boy and the Tree (ACT 3-SCENE 2)	16
Knocking Down the Wall (ACT 3-SCENE 3)	17
The Giant and the Children (ACT 4-SCENE 1)	18
The Little Boy Returns (ACT 4-SCENE 2)	19

IMPORTANT

All markings must be made in No. 2 pencil only.

All markings other than corrections and bowing must be removed prior to return or a removal charge will be imposed.

Inserts or cuts may not be pasted or taped over the music.
Materials marked as such will be replaced and charged to your account.

PLAYING IN THE GIANT'S GARDEN

Percussion 1, 2, 3

(ACT 1-SCENE 1)

(Snare Drum, Bass Drum, Crash Cymbals, Sus. Cymbal, Ratchet, Glockenspiel, Tambourine, Vibes & Mark Tree)

Composed by Dan Goeller

Allegro maestoso ♩ = 104 Crash Cymbals

rit. Allegro gioioso ♩ = 140

(Glock)

6 (2+2+3) Tambourine

(Violins)

Percussion 1, 2, 3

Tambourine

(Tambourine)

Triangle

Ratchet

Tambourine

(Mark Tree) rit.

Tranquillo $\text{♩} = 104$

poco rit.

a tempo

poco rit.

Percussion 1, 2, 3

Poco meno mosso ♩ = 100

Triangle

Vibraphone (soft mallets) *pp*

92 93 94 95 96 97 98 99

(Triangle) *poco rit. a tempo*

(Vibes)

100 101 102 103 (104-106) 107 (108-109)

poco rit. Mark Tree *a tempo*

Vibraphone (soft mallets) *p*

110 111 112 113 114 115 116

Sus. Cymbal

(Vibes)

p *mf*

117 118 119 120 (121-126) 127 128

poco rit. Mark Tree *Tranquillo* ♩ = 94

p

(129-133) 134 135 136 (137-138) (139-140)

Freely ♩ = 90

rit.

(141-143) 144 145 146 (Celli/Bass Pizz.)

THIS PAGE INTENTIONALLY LEFT BLANK TO ACCOMMODATE PAGE TURN

THE GIANT RETURNS

(ACT 1-SCENE 2)

Percussion 1, 2, 3

(Bass Drum, Snare Drum,
Tambourine, Sus. Cymbal,
Crash Cymbals, & Brake Drum)

Composed by Dan Goeller

Pesante ♩ = 100

NARRATOR: One day the Giant came back.

(Tuba Solo) **7** **5** (Tuba Solo)

NARRATOR: So he determined to return to his own castle.

4 *rit.* **2** (Tuba Solo)

Pesante ♩ = 100

Bass Drum

Snare Drum

(Bass Drum)

(Snare)

NARRATOR: When he arrived, he saw the children playing in the garden.

Allegro ♩ = 140

Tambourine

Bass Drum

ff

Sus. Cymbal

pp

f

39 40 41 42 43 44

Crash Cymbals

2

3

sfz

Snare Drum

2

3

sfz

(45-46) 47 48 (49-51)

NARRATOR: "My own garden is my own garden," said the Giant; "any one can understand that, and I will allow nobody to play in it but myself"

52

THIS SPACE INTENTIONALLY LEFT BLANK TO ACCOMMODATE PAGE TURN

Pesante ♩ = 88

Bass Drum

 - Bass Drum: Measures 53-55 are marked *pp*, 56 is *p*, 57-58 are *mf*.
 - Snare Drum: Measures 53-55 are silent, 56 is *p*, 57-58 are *mf*.
 - Brake Drum: Measures 53-55 are silent, 56 is *p*, 57-58 are *mf*.
 Measure numbers 53, 54, 55, 56, 57, 58 are indicated at the bottom.

(Bass Drum)

 - Snare: Measures 59-64 are marked *mf*.
 - Brake Drum: Measures 59-60 are *mf*, 61-62 are *mp* < *mf*, 63-64 are *mp* < *mf*.
 Measure numbers 59, 60, 61, 62, 63, 64 are indicated at the bottom.

(Bass Drum)

 - Snare: Measures 65-68 are *mf*, 69-70 are *ff*.
 - Brake Drum: Measures 65-68 are *mf*, 69-70 are *ff*.
 - Sus. Cymbal: Measures 65-68 are silent, 69-70 are *mf* < *ff*.
 Measure numbers 65, 66, 67, 68, 69, 70 are indicated at the bottom.

Lamentoso e rubato ♩ = 96

Bass Drum

 - Measures 71-72: *f*
 - Measure 79: *p*
 Measure numbers 71, 72, (73-76), (77-78), 79 are indicated at the bottom.

 - Solo Vln./Vla.: Measures 81-91: *11* (measure rest), 92: *poco rit.*, 93-100: *a tempo* *8* (measure rest), 101: *rit.*, 102-103: *slower* *2* (measure rest), 104: *2* (measure rest).
 - Strings: Measures 81-91: *11* (measure rest), 92: *poco rit.*, 93-100: *a tempo* *8* (measure rest), 101: *rit.*, 102-103: *slower* *2* (measure rest), 104: *2* (measure rest).
 Measure numbers (81-91), (Solo Vln./Vla.), 92, (93-100), (Strings Enter), 101, (102-103), 104 are indicated at the bottom.

THIS PAGE INTENTIONALLY LEFT BLANK TO ACCOMMODATE PAGE TURN.

THE WISTFUL FLOWER

(ACT 2-SCENE 1)

Percussion 1, 2, 3

(Mark Tree, Triangle, Xylophone,
Snare Drum, Bass Drum & Sus. Cymbal)

Composed by Dan Goeller

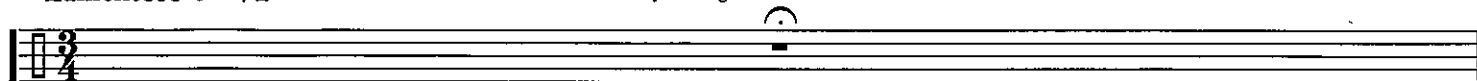
Lamentoso $\text{♩} = 72$ NARRATOR: Then the Spring came, and all over the country there were little blossoms
and little birds. Only in the garden of the Selfish Giant it was still winter.

(Oboe Solo)

9 7 3 *rit. poco a poco*

(1-9) 10 *mp* (12-18) (19-21) 22

WINTER'S DANCE

(ACT 2-SCENE 2)

Mysterioso $\text{♩} = 100$

Composed by Dan Goeller

NARRATOR: The only people who were pleased
were the Snow and the Frost.

8 *8va*

1 (2-9) 10 (Celeste/Harp enter) (Flt/Vln. Trem.) 11

4 Mark Tree

4 *p* Triangle

(12-15) 16 17 18 19 20

Triangle

21 22 23 24 25 26

Allegro con brio $\text{♩} = 120$ Xylophone

8 *mf*

(27-34) 35 36 37 38 39

Percussion 1, 2, 3

Winter's Dance

Sus. Cymbal

Measures 40-43. Dynamics: *p*, *f*, *ff*. Xylophone part includes accents and triplets.

Measures 44-47. Dynamics: *mp*, *f*.

Measures 48-51. Dynamics: *mp*, *f*.

Lamentoso e rubato $\text{♩} = 72$ Bass Drum

Percussion 1, 2, 3

Mysterioso ♩ = 100

Sus. Cymbal

poco rit.

11

pp

Mark Tree

p

Xylophone

mf

mf

(56-66) 67 68 69 70

(Xylophone)

71 72 73 74

Sus. Cymbal

(Xylophone)

p

mf

75 76 77 78

(Xylophone)

79 80 81 82

Sus. Cymbal

(Xylophone)

p

f

f

△ (choke)

83 84 85

Percussion 1, 2, 3

(Sus. Cymbal, Mark Tree, and Xylophone)

SPRING RETURNS

(ACT 3-SCENE 1)

Composed by Dan Goeller

Tranquillo ♩ = 76

NARRATOR: One morning the Giant was lying awake in bed when he heard some lovely music.

Sus. Cymbal

1 *pp* 2 3 4 5 6

Xylophone

7 *mp* 8 9 10 11 12

Sus. Cymbal *poco rit.* **9** *p* **6** *poco rit.*

Maestoso ♩ = 76

(13-21) 22 23 (24-29) 30

Mysterioso ♩ = 100

Mark Tree

15 *rit.* **2**

31 *mp* 32 33 (34-48) (49-50)

Lamentoso e rubato ♩ = 70

(Bassoon Solo)

2 **4** *poco rit.* **2**

(51-52) 53 *mp* 54 (55-58) (59-60)

a tempo **4** *poco rit.* **2** *freely*

61 (1st Violins) 62 (63-66) (67-68) 69 70

THE LITTLE BOY AND THE TREE

(ACT 3-SCENE 2)

Percussion 1, 2, 3

(Sus. Cymbal and Glockenspiel)

Composed by Dan Goeller

Moderato ♩ = 90

(Pizz. Bass & Cello)

Allegro con brio ♩ = 140

Sus. Cymbal

Tranquillo ♩ = 96

Sus. Cymbal

Sus. Cymbal *a tempo*

(Glock)

Sus. Cymbal

Sus. Cymbal

Segue to Act 3-Scene 3

KNOCKING DOWN THE WALL

Percussion 1, 2, 3

(Sus. Cymbal, Crash Cymbals,
Snare Drum, and Bass Drum)

(ACT 3—SCENE 3)

Composed by Dan Goeller

Tranquillo $\text{♩} = 96$
4 *poco accel.* 3 *poco rit.* Sus. Cymbal **Maestoso** $\text{♩} = 96$ Crash Cymbals

1 (1-4) (5-7) 8 9 10

Crash Cymbals

11 12 13 14 15

16 17 18 19 20

Tranquillo e rubato $\text{♩} = 72$
(Snare Drum) **12** *rit.*

21 22 (23-34) 35 36

THE GIANT AND THE CHILDREN

Percussion 1, 2, 3

(ACT 4-SCENE 1)

(Tambourine, Mark Tree and Glockenspiel)

Composed by Dan Goeller

Allegro gioioso ♩ = 140

(Violin 1)

Tambourine

(Tambourine)

rit. **Tranquillo** ♩ = 96 *poco rit.*

Mark Tree

a tempo *poco rit.* **Mark Tree** *poco rit.*

a tempo **Glockenspiel** *rit.*

THE LITTLE BOY RETURNS

Percussion 1, 2, 3

(Glockenspiel, Mark Tree, Snare Drum,
Sus. Cymbal, Crash Cymbals, Chimes
and Triangle)

(ACT 4-SCENE 2)

Composed by Dan Goeller

Allegretto delicato ♩ = 96

NARRATOR: One winter morning the Giant looked out of his window as he was dressing. He did not hate the Winter now, for he knew that it was merely the Spring asleep, and that the flowers were resting.

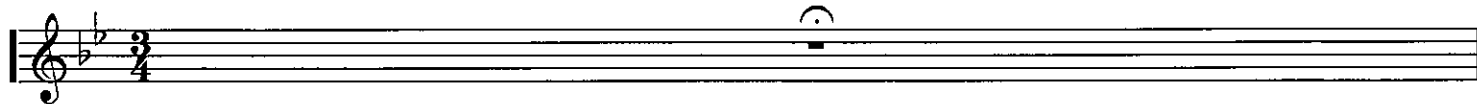

Glockenspiel
(brass mallets) *poco rit.* *a tempo* **4** **Glockenspiel**
(rubber mallets) *rit.*

Valse Moderato ♩ = 112 **Glockenspiel**
(rubber mallets)

(Violins)

Agitato ♩ = 120 **Meno mosso** ♩ = 96
rit.

THIS SPACE INTENTIONALLY LEFT BLANK TO ACCOMMODATE PAGE TURN.

The Little Boy Returns

Agitato ♩ = 112
3

rit.
Snare Drum

Mysterioso ♩ = 84
3

Mark Tree

Più mosso ♩ = 96

43-45 46 47 48-50 51 52

p *f* *p* *pp*

molto rit.

Molto maestoso ♩ = 96

53 54 55 56 57 58 59

f

(Glock.)

60 61 62 63 64

poco rit.

Snare Drum

Maestoso ♩ = 88

65 66 67-72 73 74 75

p *f* *f* *fp*

Triangle

rit.

76 77 78 79 80

f *fp* *f* *mf* *sfz* (choke) *sfz*

PERCUSSION 1, 2

Bells
Triangle
Finger Cymbal
Bass Drum
Crash Cymbal
Mark Tree
Timpani

What Wondrous Love Is This

Arranged by Robert Sterling

$\text{♩} = 52 - 56$

Bells

1 2 3 4 5

6 7 8 9 10

3

(11-13) 14 15 16 17

Triangle

5

Finger Cym.

18 (19-23) 24 25 26

Small Sus. Cym.

Triangle

F to F#

27 28 29 30 31

Arr. © 2002 Word Music, LLC (ASCAP) All Rights Reserved.

NOTE: The purchase of this collection carries with it the right to photocopy this page.
This license is non-transferable and may not be resold.

5 Bells *mp* Sus. Cym.

5 Timpani *mp* (L.R.)

(32-36) 37 38 39 40 *pp*

5 Sus. Cym. *mf*

mp 5

41 (42-46) 47 48 49

2 6 Bass Drum

2 Mark Tree Timpani

(50-51) 52 53 (54-59) 60

Sus. Cym. Broaden *a tempo* Crash Cym. *f*

to AbBbCEb Bass Drum *f*

61 62 63 64 65

66 67 68 69 70 *fp*

Sus. Cym.

71 72 (73-74) 75 *mf* 76

77 *mf* 78 79 80 81

Crash Cym. Bass Drum *Broaden*

82 83 84 *fp* 85 86

rit. *a tempo* 2 2 Crash Cym. Bass Drum *ff*

87 *fp* 88 (89-90) 91 92 *ff*

Bass Drum *fff*

93 94 95 96 *fff*

What Wondrous Love Is This

Arranged by Robert Sterling

$\text{♩} = 52 - 56$

17 23 19 Snare Drum *cresc.*

(1-17) (18-40) (41-59) 60 *mp* 61

Broaden *a tempo*

62 63 *f* 64 65 66

67 68 69 70 *mf* 71

8 1.

72 (73-80) 81 82

Broaden 2.

83 84 *mf* 85 86

rit. *a tempo*

87 88 89 90 91

92 *f* 93 94 95 96 *fff*

Arr. © 2002 Word Music, LLC (ASCAP) All Rights Reserved.

NOTE: The purchase of this collection carries with it the right to photocopy this page.
This license is non-transferable and may not be resold.

Percussion 1, 2

WORD MUSIC
Coronation Series

Mark Tree
Finger Cymbal
Sus. Cymbal
Shaker

What a Friend We Have in Jesus

Words and Music by
Joseph M. Scriven and Charles C. Converse
Arranged by Robert Sterling

Smooth 16th Groove ♩ = 72

Mark Tree

Arr. © 2002 Word Music, LLC (ASCAP) All Rights Reserved.

NOTE: The purchase of this collection carries with it the right to photocopy this page.
This license is non-transferable and may not be resold.

Percussion 1, 2

What a Friend We Have in Jesus - Page 2 of 3

18

Mark Tree

2.

Small Sus. Cym.

3

2

3

2

16 17 (18-20) 21 (22-23)

Mark Tree

Shaker

24 25 26 27

Mark Tree

(4)

(2)

28 29 30

31 32 33

34 35 36 (37-39)

3

3

Percussion 1, 2

What a Friend We Have in Jesus - Page 3 of 3

Sus. Cym. *Mark Tree*

40 (41-44) 45 46 *Shaker* 47

Mark Tree

48 (4) 49 50

51 (8) 52 53

Sus. Cym. *rit.* *Mark Tree*

54 55 56 57

Percussion 1, 2

Chimes
Bells
Sus. Cymbal
Mark Tree
Bass Drum

WORD MUSIC
Coronation Series

When I Survey the Wondrous Cross

Mysterious

Arranged by
David T. Clydesdale

Chimes

Eerie odd out of rhy different toys

1 2 3 4 5 6

7 8 9 10 11 12

13 14 15 16 17 18

19 20 21 22 23 24

Arr. © 2005 Word Music, LLC (ASCAP) All Rights Reserved.

NOTE: The purchase of this collection carries with it the right to photocopy this page.
This license is non-transferable and may not be resold.

Warmly, Tender

Begin Build/Majestic

Percussion 1, 2

When I Survey the Wondrous Cross

Mysterious

Arranged by
David T. Clydesdale

Arr. © 2005 Word Music, LLC (ASCAP) All Rights Reserved.

NOTE: The purchase of this collection carries with it the right to photocopy this page.
This license is non-transferable and may not be resold.

24 25 (26-28) 29 30

Warmly, Tender

31 (32-39) (40-45) 46

Begin Build/Majestic

47 48 49

50 51 52

Crash Cym.

53 54 55

Percussion 3/Timpani When I Survey the Wondrous Cross - Page 3 of 3

