

Oboe

Amazing Grace

Celebrating the 20th year of the Oklahoma Baptist Symphony
and God's amazing grace extended to this ensemble

Arranged & Orchestrated
by Dan Goeller

Maestoso $\text{♩} = 74$

Appassionato $\text{♩} = 76$
Solo-dolce

(Trumpet Solo) **12**

poco rit. *Freely*

Ethereal $\text{♩} = 66$ **7** Solo-dolce

Appassionato $\text{♩} = 70$ **6** *poco rit.* Agitato $\text{♩} = 76 (Fl/Clr)$

poco rit. **3**

Poco meno mosso $\text{♩} = 72$ **6** **2** *rit.* Grandioso $\text{♩} = 72$

Oboe

poco rit.

Appassionato ♩ = 70

6

poco rit.

2

Freely

Fairest Lord Jesus

MUNSTER GESANGBUCH
Arranged by Michael Lawrence

Gently ♩ = 78

5

(1-5) 6 7 8

mp

18

(9-26) 27 28 29

7

(30-36) 37 38 39

40 41 42 43

tr

44 45 *f* 46 47

tr

48 49 50 51

52 53 54 55

Arr. © 2000 Word Music, LLC (ASCAP) All Rights Reserved.

NOTE: The purchase of this collection carries with it the right to photocopy this page.
This license is non-transferable and may not be resold.

Oboe

Fairest Lord Jesus - Page 2 of 2

2

(56-57) 58 59 60

tr *tr* *tr* *tr*

61 62 63 64 65

tr *tr* *tr* *tr*

66 67 68 69 70

Overture of Praise

LOBE DEN HERREN
Arranged by Keith Christopher

With energy ♩ = 108

1 *f* 2 3 *tr* 4

5 6 7 *tr* 8

9 10 11 12 13

14 15 16 17 4 (18-21)

22 23 24 25

26 27 28 29 30

Arr. © 2002 Word Music, LLC (ASCAP) All Rights Reserved.

NOTE: The purchase of this collection carries with it the right to photocopy this page.
This license is non-transferable and may not be resold.

Oboe

Overture of Praise - Page 2 of 3

Oboe

Overture of Praise - Page 3 of 3

81 82 83 84

85 86 87 88

89 90 91 92

93 94 (95-98) 99 *mf*

100 *rit.* *cresc.* 101 102 *tr* 103 104 *Broadly tr* 105

106 107 108

109 *sfp (no cresc.)* 110 111 112 113 *ff*

rall. to end

3. SHERZO ON "NETTLETON"

Arr. James Brooks Kuykendall
Trans. Dwayne S. Milburn

Scherzando

1. 2. 3. 4. 5. 6. 7. 8. 9. 10. 11. 12.

Poco meno mosso

13. 14-16 3. 17. 18. 19. 20. 21. 22. 23.

Tempo I°

24. 25. 26. 27. 28. 29. 30. 31. 32. 33. 34.

Molto maestoso e legato

35. 36. 37. 38. 39. 40-42 3. 43. 44. 45. 46. 47. 48. 49. 50. 51. 52. 53. 54. 55. 56. 57. 58. 59. 60. 61. 62. 63.

3. SHERZO ON "NETTLETON"

Arr. James Brooks Kuykendall
Trans. Dwayne S. Milburn

Scherzando

1. 1. 2. 3. 4. 5. 6. *ff*

7. 8. 9. *ten.* 10. 11. 12.

13. 14-16 3. 17. 18. 19. **Poco meno mosso**
mf leggiero

20. 21. 22. 23-24 2.

25. 26. 27. 28. 29. **Tempo I°**
f

30. 31. 32. 33. 34. *ff*

35. *ten.* 36. 37. 38. 39. 40-42 3. 43. 1.

44. 45. 46. 47. 48. *ten.* 49. *ff*

50. 51. 52. 53. 54. 55. *ff*

56. **Molto maestoso e legato** *lunga*
fff

57. 58. 59. 60. 61. 62. 63.

The Majesty and Glory of Your Name

Music by Tom Fettke

Orchestration by Keith Christopher

Oboe 1 *Freely - ethereal*

Flt. 2 cue

unison

1

5

12

17

21

27

32

41

Oboe 1 - Majesty...p. 2

46 *tr*

51 **D** (1st Solo) *mp*

55 *a2* *mf*

60 *cresc. ...*

65 7 *tr* *rit.* *ff*

69 *tr* *(No Break)* **E** *mp*

74

79 2

DEPARTMENT OF CHURCH MUSIC
BAPTIST GENERAL CONVENTION OF OKLAHOMA
3800 NORTH MAY AVENUE
OKLAHOMA CITY, OK 73112-6506

The Majesty and Glory of Your Name

Music by Tom Fettke

Orchestrated by Keith Christopher

Oboe 2 *Freely - ethereal*

Flt. 2 cue

unison

1

A

5

12

B

17

mf

21

27

rit.

a tempo

C

32

mf

41

unis.

sub. mp

46

tr

Copyright 1979 and this arr. © Copyright 1993 Word Music (a div. of WORD, Inc.)
All Rights Reserved. International Copyright Secured.

DEPARTMENT OF CHURCH MUSIC
BAPTIST GENERAL CONVENTION OF OKLAHOMA
3800 NORTH MAY AVENUE
OKLAHOMA CITY, OK 73112-6506

Oboe 2 - Majesty...p. 2

D (1st Solo)

51 *mp*

55 *a2* *mf*

60 *cresc. ...*

65 7

69 *tr* *tr* *rit.*

74 *tr* (No Break) *mp* **E** *ff*

79 2

DEPARTMENT OF CHURCH MUSIC
BAPTIST GENERAL CONVENTION OF OKLAHOMA
3800 NORTH MAY AVENUE
OKLAHOMA CITY, OK 73112-6506

DAN GOELLER MUSIC

presents

THE SELFISH GIANT

Composed by
DAN GOELLER

Adapted from the Classic Fairy Tale by
OSCAR WILDE

Approximate Performance Time: 24 Minutes

OBOE

© 2010 Dan Goeller Music, Inc. (BMI).
All Rights Reserved. Printed in the U.S.A.

No part of this book may be reproduced or transmitted in any form, or by any means, electronic or mechanical, including photocopy, recording or any information storage and retrieval system, without permission in writing from the publisher.
For more information about licensing or other copyright requests, please contact us at www.DanGoellerMusic.com

Printed by Ron Cobb Copy Service; Franklin TN

TABLE OF CONTENTS

| | |
|--|----|
| Playing in the Giant's Garden (ACT 1-SCENE1) | 4 |
| The Giant Returns (ACT 2-SCENE 2) | 6 |
| The Wistful Flower (ACT 2-SCENE 1) | 9 |
| Winter's Dance (ACT 2-SCENE 2) | 9 |
| Spring Returns (ACT 3-SCENE 1) | 13 |
| The Little Boy and the Tree (ACT 3-SCENE 2) | 14 |
| Knocking Down the Wall (ACT 3-SCENE 3) | 15 |
| The Giant and the Children (ACT 4-SCENE 1) | 16 |
| The Little Boy Returns (ACT 4-SCENE 2) | 17 |

IMPORTANT

All markings must be made in No. 2 pencil only.

All markings other than corrections and bowing must be removed prior to return or a removal charge will be imposed.

Inserts or cuts may not be pasted or taped over the music.
Materials marked as such will be replaced and charged to your account.

PLAYING IN THE GIANT'S GARDEN

(ACT 1-SCENE 1)

Oboe

Composed by Dan Goeller

Allegro maestoso ♩ = 104

11

rit.

Allegro gioioso ♩ = 140

(Violins)

68 69 70 71 72 73

74 75 (76-77) (78-79)

Tranquillo ♩ = 104

(80-84) 85 (86-89) (90-91)

Poco meno mosso ♩ = 100 (Flt. Solo)

(92-95) 96 97 (98-103) (104-106) 107

(108-109) (110-111) 112 113 (114-119) (120-126)

127 128 129 130

131 132 133 134 135

Tranquillo ♩ = 94

(136-138) 139 140 (141-142)

Solo dolce

143 144 145 146

THE GIANT RETURNS

(ACT 1-SCENE 2)

Oboe

Composed by Dan Goeller

Pesante $\text{♩} = 100$

NARRATOR: One day the Giant came back.

(Tuba Solo)

(Tuba Solo)

NARRATOR: So he determined to return to his own castle.

Pesante $\text{♩} = 100$

NARRATOR: When he arrived, he saw the children playing in the garden.

Allegro $\text{♩} = 140$

Oboe

NARRATOR: "My own garden is my own garden," said the Giant; "any one can understand that, and I will allow nobody to play in it but myself."

Pesante ♩ = 88

52 (53-56) 4

(Violins)

57 58 (59-64) (65-68) *f*

(play)

69 70 (71-72) (73-76) (77-78) *ff* *f* *rit.*

Lamentoso e rubato ♩ = 96

(79-80) (81-91) (String Quartet) 92 *poco rit.*

a tempo

(93-100) (Strings Enter) 101 (102-103) 104 *a tempo* *rit.* *slower*

THIS PAGE INTENTIONALLY LEFT BLANK TO ACCOMMODATE PAGE TURN.

THE WISTFUL FLOWER

(ACT 2-SCENE 1)

Composed by Dan Goeller

Lamentoso ♩ = 72

NARRATOR: Then the Spring came, and all over the country there were little blossoms and little birds. Only in the garden of the Selfish Giant it was still winter.

9

Solo-dolce

(1-9) 10 *mp* 11 12 *mf* 13

14 *mp* 15 16 *mf* 17 *ten.* 18

rit. poco a poco

19 *mf* 20 21 22 *mp*

WINTER'S DANCE

(ACT 2-SCENE 2)

Mysterioso ♩ = 100

Composed by Dan Goeller

NARRATOR: The only people who were pleased were the Snow and the Frost.

1 2 (2-9) 8 10 *8va* 11

(Celeste/Harp enter) (Flt/Vln. Trem.)

6 (Clr. 2 Cues)

(12-17) 18 19

mf

20 21 22

Oboe

23 24 25

Allegro con brio $\text{♩} = 120$

8

26 (27-34)

35 36 37 38

mp

39 40 41 42

mf

43 44 45

ff

46 47 48

49 50 51

52 53 54 55

rit.

Lamentoso e rubato $\text{♩} = 72$ Solo-dolce

mp

Oboe

THIS PAGE INTENTIONALLY LEFT BLANK TO ACCOMMODATE PAGE TURN.

SPRING RETURNS

(ACT 3-SCENE 1)

Oboe

Composed by Dan Goeller

Tranquillo ♩ = 76

NARRATOR: One morning the Giant was lying awake in bed when he heard some lovely music.

(1-2)

(Piccolo Solo)

3 mp 3 4 5 mp 5 mf 6

7 8 (9-12) 13 pp (play) 14 15 16

17 18 19 20 21 poco rit. 22

Maestoso ♩ = 76 7 poco rit. 30

Mysterioso ♩ = 100 2 16 rit. 2

(23-29) 30 (31-32) (Celeste enters) (33-48) (49-50)

Lamentoso e rubato ♩ = 70 2 (Bassoon Solo) 4 poco rit. 2

(51-52) 53 mp 54 (55-58) (59-60)

a tempo 4 poco rit. 2 freely

61 (1st Violins) 62 (63-66) (67-68) 69 70

THE LITTLE BOY AND THE TREE

(ACT 3-SCENE 2)

Oboe

Composed by Dan Goeller

Moderato ♩ = 90

(Pizz. Bass & Cello)

Allegro con brio ♩ = 140

4

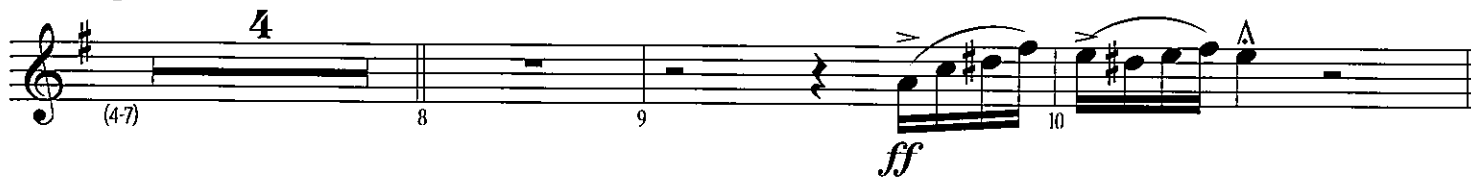

Tranquillo ♩ = 96

7

(Violins)

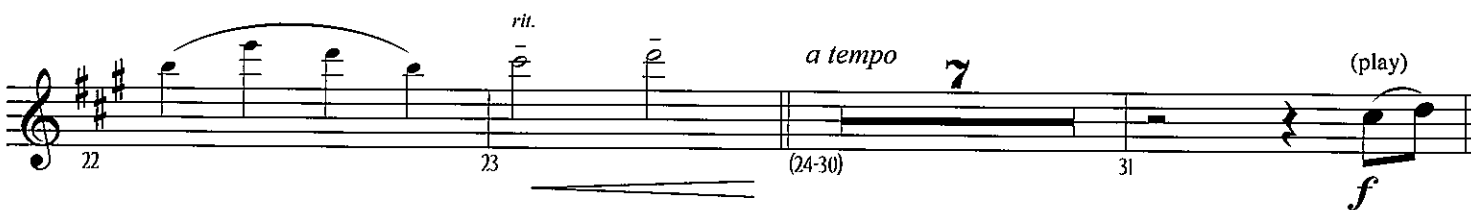

Segue to Act 3-Scene 3

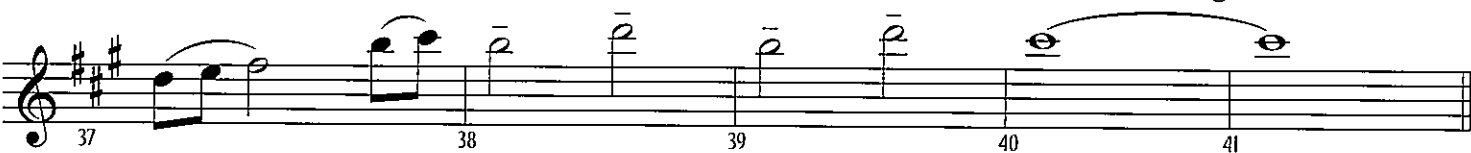

Composed by Dan Goeller

Tranquillo ♩ = 96

THE GIANT AND THE CHILDREN

(ACT 4-SCENE 1)

Oboe
(TACET)

Composed by Dan Goeller

Allegro gioioso ♩ = 140

1 (2-3) 4 (5-6) (7-8)

(Violin 1)

9 mp 10 (11-17) 18

(Violins)

19 mp 20 (21-26) (27-28) rit. 2

Tranquillo ♩ = 96

(29-33) 34 poco rit. 35 a tempo (36-37) 2 poco rit.

a tempo (Violins)

38 a tempo (Violins) 39 40 poco rit. 2 41 (42-43) (44-45) a tempo 2

rit.

(46-48) 49

Allegretto delicato ♩ = 96

NARRATOR: One winter morning the Giant looked out of his window as he was dressing. He did not hate the Winter now, for he knew that it was merely the Spring asleep, and that the flowers were resting.

(Violins) *poco rit.*

1 *fp* 2 *mp* 3

a tempo 9 *rit.* (Horn Solo) *Valse Moderato* ♩ = 112 6

(4-12) (Piano Enters) 13 *mp* 14 15 (16-21)

8 (Violins) 3

(22-29) 30 31 (32-34)

Agitato ♩ = 120 4 *rit.* (Violin 1) *Meno mosso* ♩ = 96 *rit.*

(35-38) 39 *mp* 40 41 42

Agitato ♩ = 112 *rit.* *Mysterioso* ♩ = 84 4

43 *fp* > *pp* 44 45 46 *f* 47 (48-51)

Più mosso ♩ = 96 (Violin 1) *molto rit.*

52 *mp* 53 54 55 56 57

Oboe

Molto maestoso ♩ = 96

Maestoso ♩ = 88

What Wondrous Love Is This

Arranged by Robert Sterling

$\text{♩} = 52 - 56$

Arr. © 2002 Word Music, LLC (ASCAP) All Rights Reserved.

NOTE: The purchase of this collection carries with it the right to photocopy this page.
This license is non-transferable and may not be resold.

Oboe

What Wondrous Love Is This - Page 2 of 2

3

(73-75) 76 77

78 79 80

1.

81 82 83

broaden

84 85 86

2.

rit. *a tempo*

2

87 (88-89) 90

91 92 93 (94-96)

3

When I Survey the Wondrous Cross

Arranged by
David T. Clydesdale

Mysterious

Warmly, Tender
Cello solo cues

8 23

(1-8) (9-31) 32 33

34 35 36 37

38 39 40 41

42 43 44 45 46

Begin Build/Majestic

Play

47 48 49 50

51 52 53 *f*

54 55 56

Arr. © 2005 Word Music, LLC (ASCAP) All Rights Reserved.

NOTE: The purchase of this collection carries with it the right to photocopy this page.
This license is non-transferable and may not be resold.

Oboe

When I Survey the Wondrous Cross - Page 2 of 2

57 58

59 60

61 *ff* 62 63

64 65 66 67

68 69 70 71

72 73 74 75 76