

Bassoon

Amazing Grace

Celebrating the 20th year of the Oklahoma Baptist Symphony
and God's amazing grace extended to this ensemble

Arranged & Orchestrated
by Dan Goeller

Maestoso ♩ = 74

(Trumpet Solo)

12

Appassionato ♩ = 76

mf

1 (2-13) 14 15 (Vln 1/Oboe) 16 17 18

2 **2** *poco rit.* *Freely* (Piccolo Solo)

(19-20) (21-22) 23 24 25

mf

Ethereal ♩ = 66

6 **6**

26 27 (28-33) (34-39) 40

Appassionato ♩ = 70

2 *poco rit.* Agitato ♩ = 76 (Flt/Clr)

41 (Vln 1) 42 43 44 (45-46) 47 48 49

3 *poco rit.*

50 51 52 53 (54-56) 57

Poco meno mosso ♩ = 72

6 (play) *rit.*

(58-63) 64 65 *mp* 66 67

Grandioso ♩ = 72

68 *mf* 69 70 71 72 73

74 75 76 77 78 79

Bassoon

poco rit.
3

80 81 82 83 84 (85-87)

Appassionato ♩ = 70

6 *poco rit.* **2** *Freely*

(88-93) (94-95) 96 97

C Bass
(Trombone 3, Tuba,
Bassoon, Cello,
String Bass)

WORD MUSIC
Sunday Sounds Series

Fairest Lord Jesus

MUNSTER GESANGBUCH
Arranged by Michael Lawrence

Gently ♩ = 78

7

14

(1-7) (8-21) 22 *mf* 23

24 25 26 27

28 29 30 31

32 33 34 35

36 37 38 39

40 41 42 43

44 45 *f* 46 47

C Bass

(Trombone 3, Tuba,
Bassoon, Cello,
String Bass)

(Cello, 3rd Tbn. & Bsn. may play cue size notes)

Overture of Praise

With energy ♩ = 108

LOBE DEN HERREN
Arranged by Keith Christopher

(1-4) (5-8) (9-16) (17-38)

39 40 41 42

43 44 *mf* 45 46 (47-54)

55 *mp* 56 57 58 59

60 (61-66) 67 68

69 70 71 72 (73-78) 79

80 *ff* (81-88) (89-99) (100-107) 108

rall. to end
109 *f* 110 111 112 *ff*

Arr. © 2002 Word Music, LLC (ASCAP) All Rights Reserved.

NOTE: The purchase of this collection carries with it the right to photocopy this page.
This license is non-transferable and may not be resold.

Overture of Praise

With energy ♩ = 108

LOBE DEN HERREN
Arranged by Keith Christopher

4 (1-4) 4 (5-8) 8 (9-16) 22 (17-38)

39 40 41 42

43 44 *mf* 45 46 (47-54)

55 *mp* 56 57 58 59

60 6 (61-66) 67 68

69 70 71 72 (73-78) 79

80 *ff* 8 (81-88) 11 (89-99) *rit.* 8 (100-107) 108

rall. to end 109 *f* 110 111 112 *ff*

Arr. © 2002 Word Music, LLC (ASCAP) All Rights Reserved.

NOTE: The purchase of this collection carries with it the right to photocopy this page.
This license is non-transferable and may not be resold.

3. SHERZO ON "NETTLETON"

Arr. James Brooks Kuykendall
Trans. Dwayne S. Milburn

Scherzando

ff

Poco meno mosso

mf leggiero

cresc.

f

Tempo I°

ff

ff

Molto maestoso e

ff

fff

3. SHERZO ON "NETTLETON"

Arr. James Brooks Kuykendall
Trans. Dwayne S. Milburn

Scherzando

Poco meno mosso

Tempo I°

Molto maestoso e

The Majesty and Glory of Your Name

Bassoon 1

Music by Tom Fettke
Orchestra by Keith Christopher

Freely - ethereal

1

7

12

17 *mf*

22

29

34 *mp* *cresc. . . .*

39 *mf* *sub. mp*

44

49

A

B

C

D

rit.

a tempo

mp

3

2

2

3

2

The Majesty and Glory of Your Name

Bassoon 2

Music by Tom Fettke

Orchestrated by Keith Christopher

Freely - ethereal

1

3

A

7

12

17

mf

B

22

29

a tempo

34

mp

C

cresc. . . .

39

mf

sub. mp

44

Bssn. 2-Majesty...p. 2

49 *mp* **D** 2

55 *mf*

60 *cresc. ...*

65 *a tempo* *cresc. ...* 7

68 *sfz* *sfz*

72 *ff* *sfz*

76 **E** 5 *pp*

DAN GOELLER MUSIC

presents

THE SELFISH GIANT

Composed by
DAN GOELLER

Adapted from the Classic Fairy Tale by
OSCAR WILDE

Approximate Performance Time: 24 Minutes

BASSOON

© 2010 Dan Goeller Music, Inc. (BMI).
All Rights Reserved. Printed in the U.S.A.

No part of this book may be reproduced or transmitted in any form, or by any means, electronic or mechanical, including photocopy, recording or any information storage and retrieval system, without permission in writing from the publisher.

For more information about licensing or other copyright requests, please contact us at www.DanGoellerMusic.com

Printed by Ron Cobb Copy Service; Franklin TN

TABLE OF CONTENTS

Playing in the Giant's Garden (ACT 1-SCENE1)	4
The Giant Returns (ACT 2-SCENE 2)	8
The Wistful Flower (ACT 2-SCENE 1)	10
Winter's Dance (ACT 2-SCENE 2)	10
Spring Returns (ACT 3-SCENE 1)	12
The Little Boy and the Tree (ACT 3-SCENE 2)	14
Knocking Down the Wall (ACT 3-SCENE 3)	15
The Giant and the Children (ACT 4-SCENE 1)	16
The Little Boy Returns (ACT 4-SCENE 2)	18

IMPORTANT

All markings must be made in No. 2 pencil only.

All markings other than corrections and bowing must be removed prior to return or a removal charge will be imposed.

**Inserts or cuts may not be pasted or taped over the music.
Materials marked as such will be replaced and charged to your account.**

PLAYING IN THE GIANT'S GARDEN

(ACT I-SCENE 1)

Bassoon

Composed by Dan Goeller

Allegro maestoso ♩ = 104

5

rit.

Allegro gioioso ♩ = 140

marcato

(2+2+3)

9

51 *mf* 52 53 54 55

56 57 58 59

60 *f* 61 62 63

64 65 66 *sub p* 67

68 *mp* 69 70 *mf* 71 72 *f*

73 74 75 76 *ff*

rit. 2 **Tranquillo** $\text{♩} = 104$ 5 *poco rit.* *a tempo* 4 *poco rit.* 2

77 (78-79) (80-84) 85 (86-89) (90-91)

Playing in the Giant's Garden

Poco meno mosso $\text{♩} = 100$

92 *p* 93 94 95

96 97 98 99

100 101 102 103

3 *poco rit.* *a tempo* **2** *poco rit.* **2**

(104-106) 107 (108-109) (110-111)

a tempo

112 *p* 113 114 115

116 117 118 119 *mp*

120 *mf* 121 122 123 124 125

126 127 128 129 130

131 132 133 134 135 *poco rit.* *mp*

Tranquillo $\text{♩} = 94$ *poco rit.* **Freely** $\text{♩} = 90$ *rit.* (Celli/Bass Pizz.)

3 **2** **3**

(136-138) (139-140) (141-143) 144 145 146

THIS PAGE INTENTIONALLY LEFT BLANK TO ACCOMMODATE PAGE TURN.

Bassoon

THE GIANT RETURNS

(ACT 1-SCENE 2)

Composed by Dan Goeller

Pesante $\text{♩} = 100$

NARRATOR: One day the Giant came back.

(Tuba Solo)

(Tuba Solo)

NARRATOR: So he determined to return to his own castle.

Pesante $\text{♩} = 100$

(play)

NARRATOR: When he arrived, he saw the children playing in the garden.

Allegro $\text{♩} = 140$

49 *mf* 50 *f* 51 *ff*

NARRATOR: "My own garden is my own garden," said the Giant; "any one can understand that, and I will allow nobody to play in it but myself?"

Pesante $\text{♩} = 88$

52 (53-54) 55 *pp* 56 *p*

57 *mf* 58 59 60

61 62 63 64

65 *f* 66 67 68

69 *ff* 70 *f* (71-72) (73-76)

Lamentoso e rubato $\text{♩} = 96$

rit. 2 (77-78) 2 (79-80) 11 (81-91) (String Quartet) *poco rit.* 92

a tempo 8 (93-100) (Strings Enter) *rit.* 101 *slower* 2 (102-103) 104

THE WISTFUL FLOWER

(ACT 2-SCENE 1)

Bassoon

Composed by Dan Goeller

Lamentoso $\text{♩} = 72$

NARRATOR: Then the Spring came, and all over the country there were little blossoms and little birds. Only in the garden of the Selfish Giant it was still winter.

A single musical staff in treble clef with a key signature of one flat and a 3/4 time signature. It contains a whole note G4 with a fermata above it.

WINTER'S DANCE

(ACT 2-SCENE 2)

Mysterioso $\text{♩} = 100$

Composed by Dan Goeller

NARRATOR: The only people who were pleased were the Snow and the Frost.

Allegro con brio $\text{♩} = 120$

Lamentoso e rubato $\text{♩} = 72$

(Oboe Solo)

10

poco rit.

Mysterioso $\text{♩} = 100$

(play)

14

Solo—(mournful)

53 *mp* 54 55 56 57 58

poco rit.

59 *poco rit.* 60 *a tempo* **6** *poco rit.* **2** *freely* 69 70

(61-66) (67-68)

THE LITTLE BOY AND THE TREE

(ACT 3-SCENE 2)

Bassoon

Composed by Dan Goeller

Moderato ♩ = 90

(Pizz. Bass & Cello)

Allegro con brio ♩ = 140

Tranquillo ♩ = 96

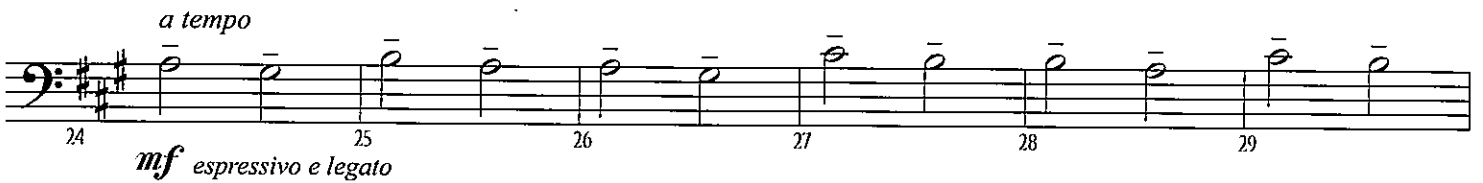

Segue to Act 3-Scene 3

KNOCKING DOWN THE WALL

Bassoon

(ACT 3-SCENE 3)

Composed by Dan Goeller

Tranquillo ♩ = 96

4 *poco accel.* *poco rit.* **Maestoso** ♩ = 96

(1-4) 5 6 7 8 9

p legato *mp* *f*

4

(10-13) 14 15 16 17 18 19

f *ff* *f* *f*

rit. **Tranquillo e rubato** ♩ = 72

20 21 22 (23-34) 35 36

f

THE GIANT AND THE CHILDREN

(ACT 4-SCENE 1)

Bassoon

Composed by Dan Goeller

Allegro gioioso ♩ = 140

THIS PAGE INTENTIONALLY LEFT BLANK TO ACCOMMODATE PAGE TURN.

THE LITTLE BOY RETURNS

(ACT 4-SCENE 2)

Bassoon

Composed by Dan Goeller

Allegretto delicato ♩ = 96

NARRATOR: One winter morning the Giant looked out of his window as he was dressing. He did not hate the Winter now, for he knew that it was merely the Spring asleep, and that the flowers were resting.

(Violins) *poco rit.*
1 *fp* 2 3 *mp*

a tempo 9 *rit.* (Horn Solo) *Valse Moderato* ♩ = 112 14
(4-12) (Piano Enters) 13 *mp* 14 15 (16-29)

(Violins) 30 31 32-34 3 *Agitato* ♩ = 120 4 *rit.* (Violin 1) 39 *mp*

Meno mosso ♩ = 96 40 41 42 *rit.* *Agitato* ♩ = 112 2 (play) *rit.* 46 47 *p* *f*

Mysterioso ♩ = 84 4 (48-51) *Più mosso* ♩ = 96 (Violin 1) 52 *mp* 53 3 *molto rit.* 54-56 57

Molto maestoso ♩ = 96 58 *f espressivo e legato* 59 60 61 62 63

What Wondrous Love Is This

Arranged by Robert Sterling

$\text{♩} = 52 - 56$

Arr. © 2002 Word Music, LLC (ASCAP) All Rights Reserved.

NOTE: The purchase of this collection carries with it the right to photocopy this page.
This license is non-transferable and may not be resold.

Bassoon

What Wondrous Love Is This - Page 2 of 2

Broaden

a tempo

6

Broaden

2.

rit.

a tempo

When I Survey the Wondrous Cross

Mysterious

Arranged by
David T. Clydesdale

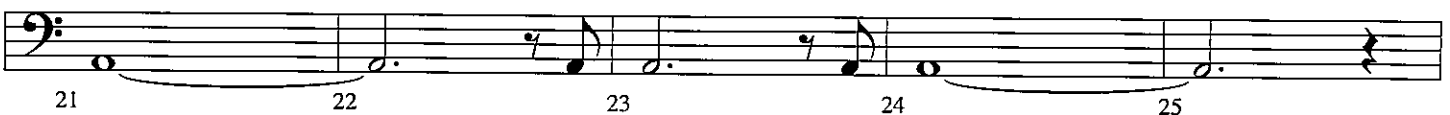
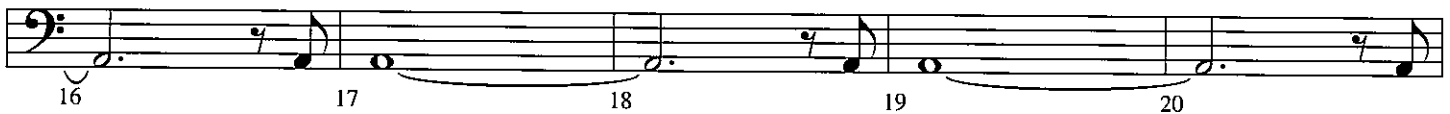
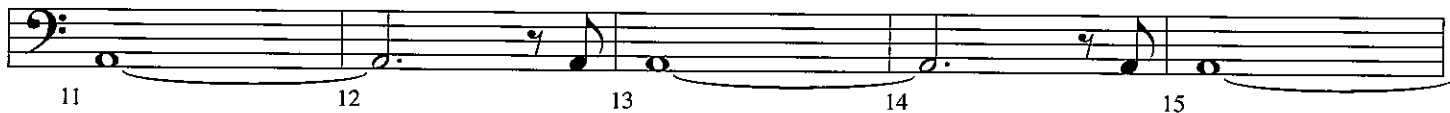
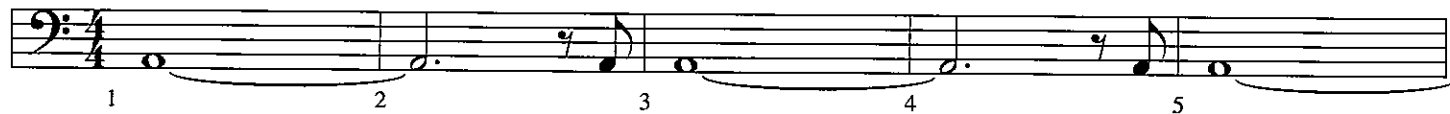

Warmly, Tender

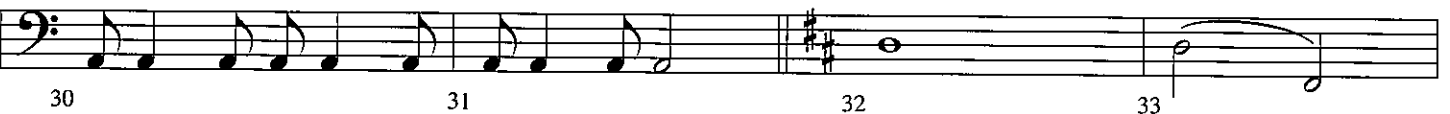

Arr. © 2005 Word Music, LLC (ASCAP) All Rights Reserved.

NOTE: The purchase of this collection carries with it the right to photocopy this page.
This license is non-transferable and may not be resold.

Bassoon

When I Survey the Wondrous Cross - Page 2 of 3

Begin Build/Majestic

Bassoon

When I Survey the Wondrous Cross - Page 3 of 3

