

Bassoon Bass Clarinet

Amazing Grace
Celebrating the 20th year of the Oklahoma Baptist Symphony
and God's amazing grace extended to this ensemble

Arranged & Orchestrated
by Dan Goeller

Maestoso $\text{♩} = 74$

Appassionato $\text{♩} = 76$

(Trumpet Solo)

12

mf

(2-13)

14

15 (Vln 1/Oboe)

16

17

18

2

2 poco rit. Freely

(Piccolo Solo)

(19-20)

(21-22)

23

24

25

mf

Ethereal $\text{♩} = 66$

6

6

26

27

(28-33)

(34-39)

40

Appassionato $\text{♩} = 70$

2 poco rit. Agitato $\text{♩} = 76$ (Flt/Clr)

41 (Vln 1)

42

43

44

(45-46)

47

48

49

3 poco rit.

50

51

52

53

(54-56)

57

Poco meno mosso $\text{♩} = 72$

6 (play) rit.

(58-63)

64

65

mp

66

67

Grandioso $\text{♩} = 72$

68 *mf*

69

70

71

72

73

74

75

76

77

78

79

Bass Clarinet

poco rit.

3

Appassionato ♩ = 70

6

poco rit.

2

Freely

Fairest Lord Jesus

MUNSTER GESANGBUCH
Arranged by Michael Lawrence

Gently ♩ = 78

Arr. © 2000 Word Music, LLC (ASCAP) All Rights Reserved.

NOTE: The purchase of this collection carries with it the right to photocopy this page.
This license is non-transferable and may not be resold.

Bass Clarinet

(doubles C Bass)

Fairest Lord Jesus - Page 2 of 2

Overture of Praise

LOBE DEN HERREN
Arranged by Keith Christopher

With energy ♩ = 108

Arr. © 2002 Word Music, LLC (ASCAP) All Rights Reserved.

NOTE: The purchase of this collection carries with it the right to photocopy this page.
This license is non-transferable and may not be resold.

Bass Clarinet

(doubles Tuba)

Overture of Praise - Page 2 of 3

40 *mf* 41 42 43 44

45 *mf* 46 47 48 (49-54) **6**

(55-60) 61 *mf* 62 *mf* 63 *mf* 64

65 *mf* 66 (67-70) 71 *mf* 72 *mf* *cresc.*

73 *mf* 74 *mf* 75 *mf* 76 *mf* 77 *mf*

78 *mf* 79 *mf* 80 *ff* 81 *f* *no breath*

82 *mf* 83 *mf* 84 *mf* 85 *mf*

Bass Clarinet

(doubles Tuba)

Overture of Praise - Page 3 of 3

3. SHERZO ON "NETTLETON"

Arr. James Brooks Kuykendall
Trans. Dwayne S. Milburn

Scherzando

1 2 3 4 5 6

7 8 9 *ten.* 10 11 12

13 14 15 16 17 18

mf leggiero

19 - 21 **Poco meno mosso** 22 23 24 25 26

mf *cresc.* *f*

27 **Tempo I°** 28 29 30 31 32

ff

33 34 35 *ten.* 36 37 38

39 40 - 42 43 44 45

ff

46 47 48 *ten.* 49 50 51

52 53 54 55 56 57

Molto maestoso e

ff *fff*

58 *legato* 59 60 61 *lunga* 62 63

The Majesty and Glory of Your Name

Bass Clarinet

Freely - ethereal

Music by Tom Fettke
Orchestration by Keith Christopher

(Blow Air Through Horn)

1 *p*

A (F Hrn.) (3rd Trmb cues)

6 *p*

10 (Tb. 1,2)

B 5 *mf*

16 *mf*

25 *rit.*

a tempo **C** 4

32 *p*

© Copyright 1979 and this arr. © Copyright 1993 Word Music (a div. of WORD, Inc.)
All Rights Reserved. International Copyright Secured.

DEPARTMENT OF CHURCH MUSIC
BAPTIST GENERAL CONVENTION OF OKLAHOMA
3800 NORTH MAY AVENUE
OKLAHOMA CITY, OK 73112-6506

Bass Clar. - Majesty.....p. 2

(Tb. 1,2)

39 *mf* *cresc.* 4

47

52 **D** 12 2 *cresc.* *f*

69 *sfz* *ff*

74 2 5 **E** *pp*

DEPARTMENT OF CHURCH MUSIC
BAPTIST GENERAL CONVENTION OF OKLAHOMA
3800 NORTH MAY AVENUE
OKLAHOMA CITY, OK 73112-6506

DAN GOELLER MUSIC

presents

THE SELFISH GIANT

Composed by
DAN GOELLER

Adapted from the Classic Fairy Tale by
OSCAR WILDE

Approximate Performance Time: 24 Minutes

BASS CLARINET (Doubles Bassoon)

© 2010 Dan Goeller Music, Inc. (BMI).
All Rights Reserved. Printed in the U.S.A.

No part of this book may be reproduced or transmitted in any form, or by any means, electronic or mechanical, including photocopy, recording or any information storage and retrieval system, without permission in writing from the publisher.
For more information about licensing or other copyright requests, please contact us at www.DanGoellerMusic.com

Printed by Ron Cobb Copy Service; Franklin TN

TABLE OF CONTENTS

Playing in the Giant's Garden (ACT 1-SCENE1)	4
The Giant Returns (ACT 2-SCENE 2)	8
The Wistful Flower (ACT 2-SCENE 1)	10
Winter's Dance (ACT 2-SCENE 2)	10
Spring Returns (ACT 3-SCENE 1)	12
The Little Boy and the Tree (ACT 3-SCENE 2)	14
Knocking Down the Wall (ACT 3-SCENE 3)	15
The Giant and the Children (ACT 4-SCENE 1)	16
The Little Boy Returns (ACT 4-SCENE 2)	18

IMPORTANT

All markings must be made in No. 2 pencil only.

All markings other than corrections and bowing must be removed prior to return or a removal charge will be imposed.

Inserts or cuts may not be pasted or taped over the music.
Materials marked as such will be replaced and charged to your account.

4 **PLAYING IN THE GIANT'S GARDEN**

Bass Clarinet
(doubles Bassoon)

(ACT 1-SCENE 1)

Composed by Dan Goeller

Allegro maestoso ♩ = 104

5
(1-5) 6 7 8 9 10
f — *ff* *f* *f*

rit. **Allegro gioioso** ♩ = 140 *marcato*
11 12 13 14 15
f *ff* *f*

16 17 18 19 20

21 22 23 24

25 26 27 28

(2+2+3)
29 30 31 32

33 34 35 36 37
p *p* *mp*

9
(38-46) 47 48 49 50
mp

Bass Clarinet

Playing in the Giant's Garden

51 52 53 54 55 *mf*

56 57 58 59

60 61 62 63 *f*

64 65 66 67 *sub p*

68 69 70 71 72 *mp* *mf* *f*

73 74 75 76 *ff*

77 (78-79) (80-84) 85 (86-89) (90-91) *rit.* 2 *Tranquillo* $\text{♩} = 104$ 5 *poco rit.* *a tempo* 4 *poco rit.* 2

Poco meno mosso ♩ = 100

92 *p*

96 97 98 99

100 101 102 103

3 *poco rit.* *a tempo* 2 *poco rit.* 2

(104-106) 107 (108-109) (110-111)

a tempo

112 *p*

116 117 118 119 *mp*

120 121 122 123 124 125 *mf*

126 127 128 129 130

131 132 133 134 135 *poco rit.* *mp*

Tranquillo ♩ = 94

poco rit.

Freely ♩ = 90

rit.

(Celli/Bass Pizz.)

3 2 3

(136-138) (139-140) (141-143) 144 145 146

THIS PAGE INTENTIONALLY LEFT BLANK TO ACCOMMODATE PAGE TURN.

THE GIANT RETURNS

(ACT 1-SCENE 2)

Bass Clarinet
(doubles Bassoon)

Composed by Dan Goeller

Pesante ♩ = 100

NARRATOR: One day the Giant came back.

(Tuba Solo)

NARRATOR: So he determined to return to his own castle.

Pesante ♩ = 100

(play)

NARRATOR: When he arrived, he saw the children playing in the garden.

Allegro ♩ = 140

49 *mf* 50 *f* 51 *ff*

NARRATOR: "My own garden is my own garden," said the Giant; "any one can understand that, and I will allow nobody to play in it but myself."

Pesante ♩ = 88

52 (53-54) 55 56 *pp* *p*

57 *mf* 58 59 60

61 62 63 64

65 *f* 66 67 68

69 *ff* 70 *f* (71-72) (73-76)

Lamentoso e rubato ♩ = 96

rit. 2 2 11 *poco rit.*
(77-78) (79-80) (81-91) (String Quartet) 92

a tempo 8 *rit.* *slower* 2
(93-100) (Strings Enter) 101 (102-103) 104

THE WISTFUL FLOWER

(ACT 2-SCENE 1)

Bass Clarinet
(doubles Bassoon)

Composed by Dan Goeller

Lamentoso $\text{♩} = 72$

NARRATOR: Then the Spring came, and all over the country there were little blossoms and little birds. Only in the garden of the Selfish Giant it was still winter.

WINTER'S DANCE

(ACT 2-SCENE 2)

Mysterioso $\text{♩} = 100$

Composed by Dan Goeller

NARRATOR: The only people who were pleased were the Snow and the Frost.

SPRING RETURNS

(ACT 3-SCENE 1)

Bass Clarinet
(doubles Bassoon)

Tranquillo ♩ = 76

Composed by Dan Goeller

NARRATOR: One morning the Giant was lying awake
in bed when he heard some lovely music.

(Piccolo Solo)

(play)

6

Maestoso ♩ = 76

3

poco rit.

Mysterioso ♩ = 100

2

14

Solo-(dolce)

rit.

Lamentoso e rubato ♩ = 70

2

Solo-(mournful)

53 *mp* 54 55 56 57 58

poco rit.

59 60 (61-66) (67-68) 69 70

a tempo **6** *poco rit.* **2** *freely*

THE LITTLE BOY AND THE TREE

(ACT 3-SCENE 2)

Bass Clarinet
(doubles Bassoon)

Composed by Dan Goeller

Moderato ♩ = 90

(Pizz. Bass & Cello)

Allegro con brio ♩ = 140

Tranquillo ♩ = 96

a tempo

Segue to Act 3-Scene 3

KNOCKING DOWN THE WALL

Bass Clarinet
(doubles Bassoon)

(ACT 3-SCENE 3)

Composed by Dan Goeller

Tranquillo ♩ = 96

poco accel.

poco rit.

Maestoso ♩ = 96

(1-4)

5 6 7 8 9

p legato

mp

f

4

(10-13) 14 15 16 17 18 19

f *ff* *f* *f*

rit.

Tranquillo e rubato ♩ = 72

12

rit.

20 21 22 (23-34) 35 36

f

THE GIANT AND THE CHILDREN

(ACT 4-SCENE 1)

Bass Clarinet
(doubles Bassoon)

Composed by Dan Goeller

Allegro gioioso ♩ = 140

1 *mp* 2 *mf* 3 4 *p* 5

6 7 *p* 8 *mp* (9-17) 18 *mp* 9

19 20 21 22 23 *mf*

24 25 26 27 *f* 28 *rit.*

Tranquillo ♩ = 96

5 *poco rit.* *a tempo* 2 *poco rit.*

(29-33) 34 35 (36-37)

a tempo
(Violins)

poco rit. 2 *a tempo* 2

38 39 40 41 (42-43) (44-45)

rit. 3

(46-48) 49

THIS PAGE INTENTIONALLY LEFT BLANK TO ACCOMMODATE PAGE TURN.

THE LITTLE BOY RETURNS

(ACT 4-SCENE 2)

Bass Clarinet

(doubles Bassoon)

Composed by Dan Goeller

Allegretto delicato ♩ = 96

NARRATOR: One winter morning the Giant looked out of his window as he was dressing. He did not hate the Winter now, for he knew that it was merely the Spring asleep, and that the flowers were resting.

(Violins) *fp* *poco rit.* *mp*

a tempo 9 *rit.* (Horn Solo) 14 *mp*

(4-12) (Piano Enters) 13 14 15 (16-29)

(Violins) 3 *mp* *Agitato* 4 *rit.* (Violin 1) *mp*

30 31 (32-34) 35-38 39

Meno mosso ♩ = 96 *rit.* *Agitato* ♩ = 112 (play) *rit.* *p* *f*

40 41 42 (43-44) 45 46 47

Misterioso ♩ = 84 4 *Più mosso* ♩ = 96 (Violin 1) 3 *molto rit.* *mp*

(48-51) 52 53 (54-56) 57

Molto maestoso ♩ = 96

f espressivo e legato

58 59 60 61 62 63

64 65 66 67 68 69 70 71

poco rit. **Maestoso** ♩ = 88

72 73 74 75 76

fp = *f* *fp* = *f*

rit.

77 78 79 80

sfz

Bass Clarinet

What Wondrous Love Is This

Arranged by Robert Sterling

$\text{♩} = 52 - 56$

8 (1-8) 9 10 *pp* 3 (11-13)

14 *mp* 15 16 17 *pp*

6 (18-23) 24 25 26

8 (27-34) 35 36 37

38 39 40 *pp* 6 (41-46)

47 48 49 2 (50-51)

52 53 4 (54-57) 58

Arr. © 2002 Word Music, LLC (ASCAP) All Rights Reserved.

NOTE: The purchase of this collection carries with it the right to photocopy this page. This license is non-transferable and may not be resold.

Bassoon
Bass clarinet

Broaden

59 *mf* 60 61 62 63 *f*

a tempo

6

64 (65-70) 71

72 73 74 75

76 77 78 79

80 81 82 83

Broaden

2.

rit.

84 85 86 87

a tempo

88 89 90 91

92 93 94 *fp* 95 96 *fff*

When I Survey the Wondrous Cross

Arranged by
David T. Clydesdale

Mysterious

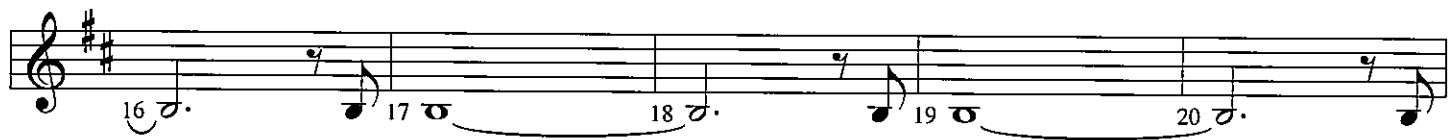
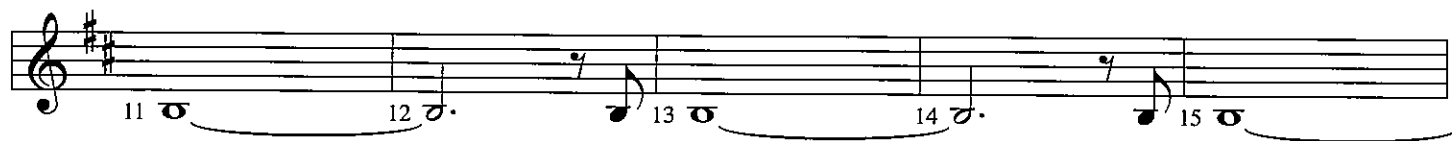

Warmly, Tender

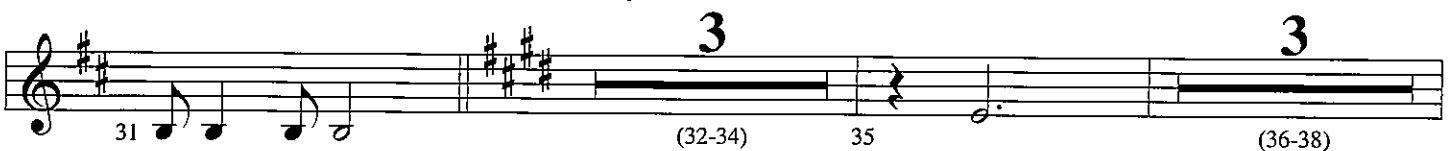

Arr. © 2005 Word Music, LLC (ASCAP) All Rights Reserved.

NOTE: The purchase of this collection carries with it the right to photocopy this page.
This license is non-transferable and may not be resold.

Bass Clarinet

(doubles Tuba)

When I Survey the Wondrous Cross - Page 2 of 3

2

39 40 (41-42) 43 44

2

Begin Build/Majestic

(45-46) 47 48

49 50

51 52

53 *f* 54 55

56 57 58

59 60 61 *ff*

62 63 64

Bass Clarinet
(doubles Tuba)

When I Survey the Wondrous Cross - Page 3 of 3

65 66 67 68

69 70 71 72

73 74 75 76